SERPENTINE

MAYNARD
FERGUSON

WEST CHESTER STATE COLLEGE
WEST CHESTER, PENNSYLVANIA

THE 1973 SERPENTINE

Familiar, yet always changing . . .

SENIORS
196

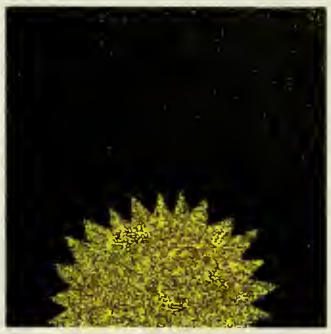

SPORTS
142

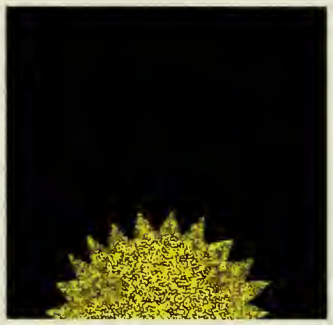

CLUBS
AND
ORGANIZATIONS
104

ADMINISTRATION
AND
FACULTY
70

STUDENT LIFE
16

a cycle, like the sun's —

we are involved, and evolving

PICKET
PREVENT
CENSURE
NO
CENSURE
!
prevent
prevent
prevent
NOW!

into people with commitments.

Our lives, our campus, ourselves . . .

familiar, yet always changing.

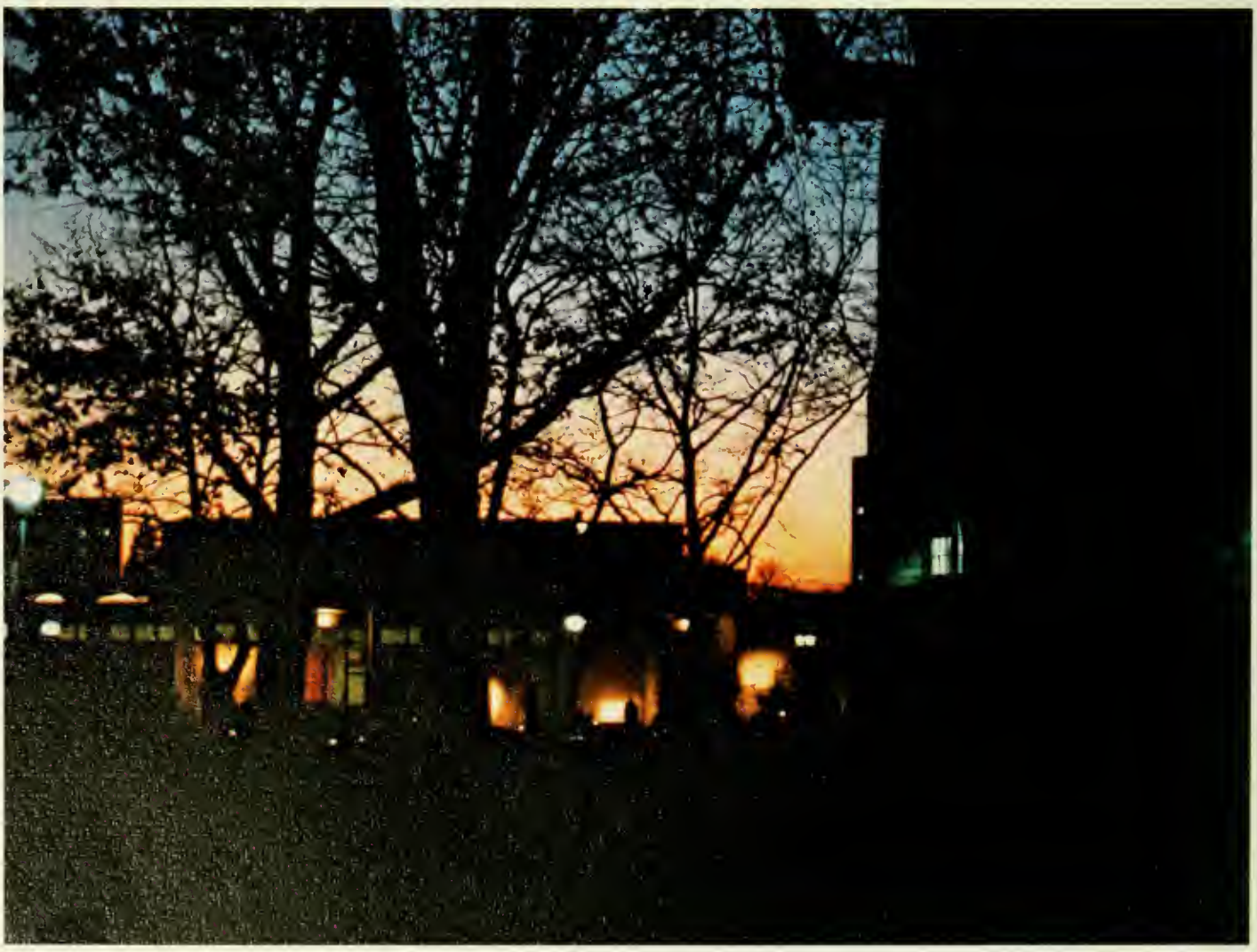

Student Life

One of the principal features of my Entertainment is that it contains so many things that don't have anything to do with it.

—Artemus Ward

Rampage

Will the real Ram please sit down?!

The Rampage Queen — Carole Gorman

Alpha Sigma Tau wins the fight for first place in the float competition.

Hollinger Gym is packed for the Rampage Weekend concerts.

The Persuasions

Stevie Wonder

Stan Kenton

The Fabulous Rhinestones

As You Like It

Cheech and Chong

President G. White officiates at a meeting, as advisor P. Barlow **(right)** looks on.

Secretary D. Dora **(l)**, President D. Hawkey **(c)**, and Vice President R. Ledgin **(r)**.

Men's and Women's Resident Government

Advisors E. Giangiulio and P. Barlow

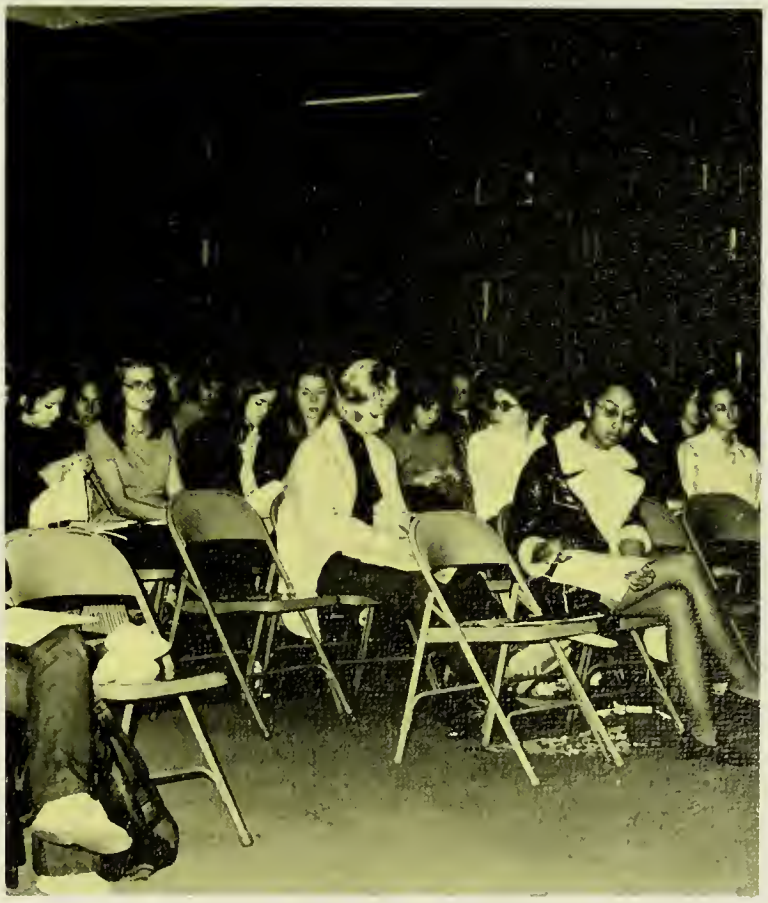

A general meeting

Advisor P. Barlow **(rear)** attends a Commuter meeting.

Married Women's Luncheon

M. Jafolla **(R)** and E. Hawkins **(center)** preside as Commuter Government Presidents.

Men's and Women's Commuter Government

Advisor D. DePew

I.G.A.

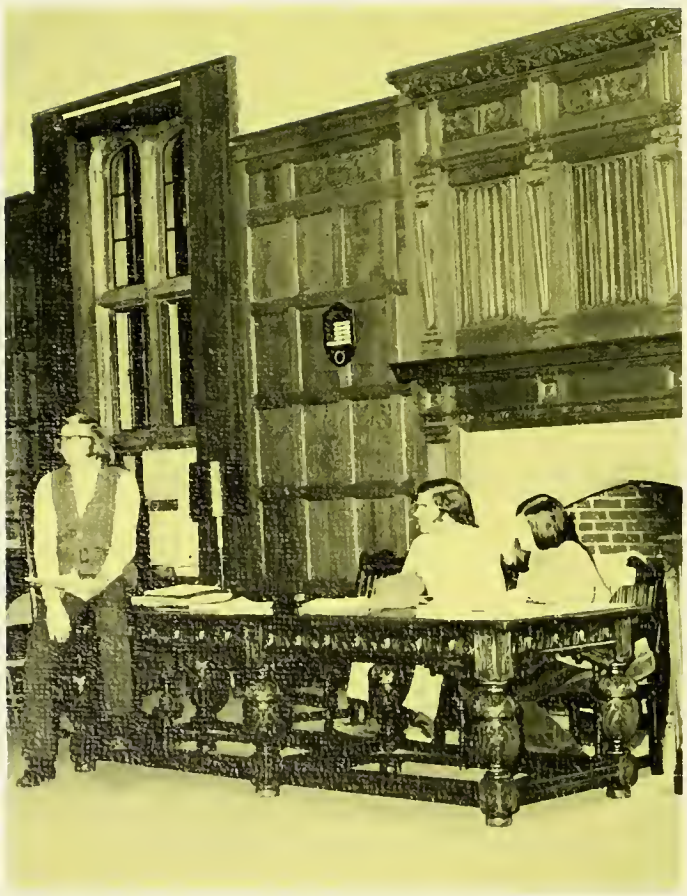

Dr. Flieger speaks to the General Assembly as President J. Hatch and Secretary K. VanKoski look on.

Advisor L. Weislogel listens attentively.

Mrs. Deininger greets ticket buyers cheerfully.

Vice President K. O'Hara

The Black Student Union Talent Show

K. Alexander keeps the Black students in touch.

A performer at the Talent Show

Black Student Union

College Union Committee

The College Union Committee sponsors a wide range of activities for the benefit of the entire campus.

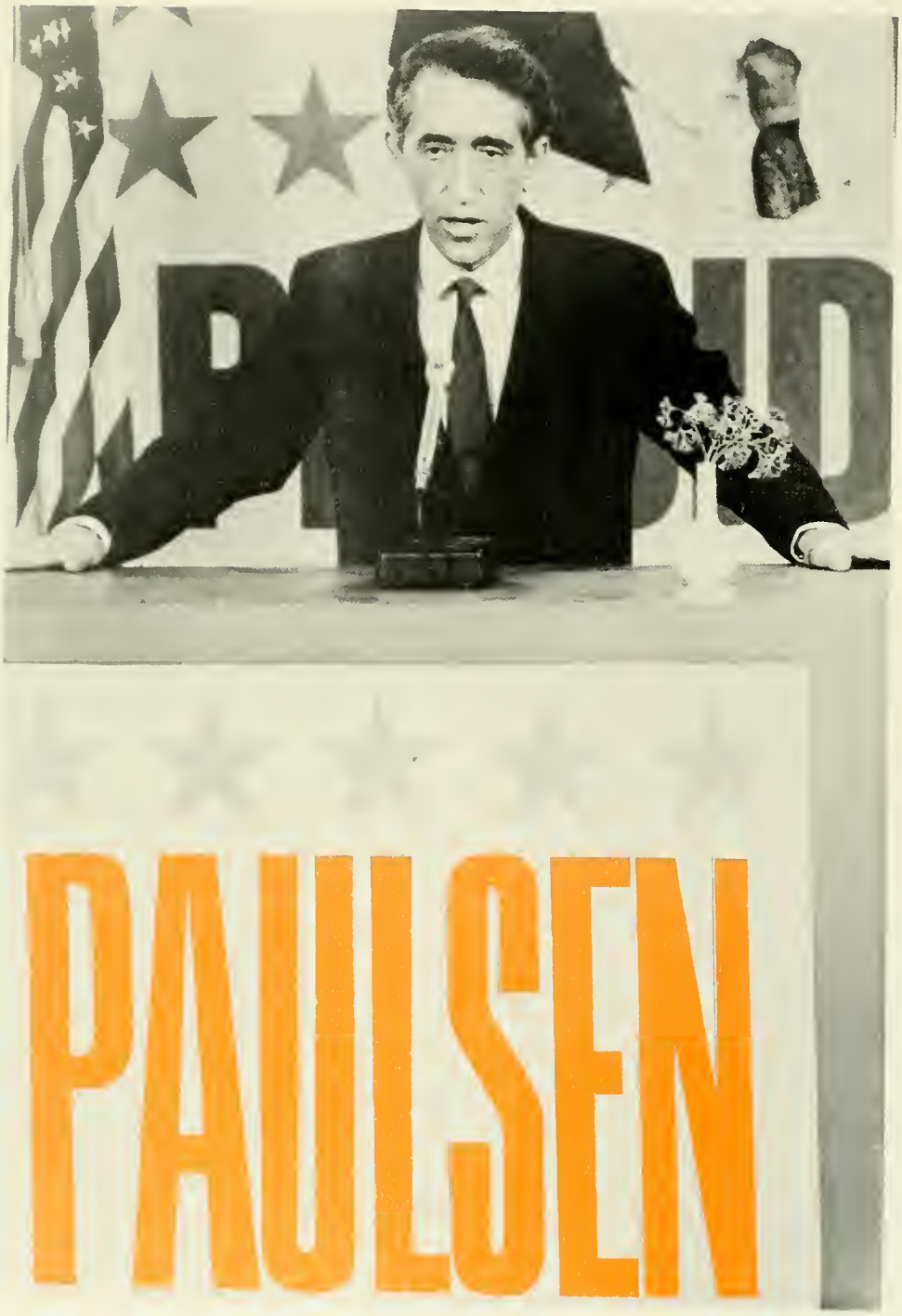

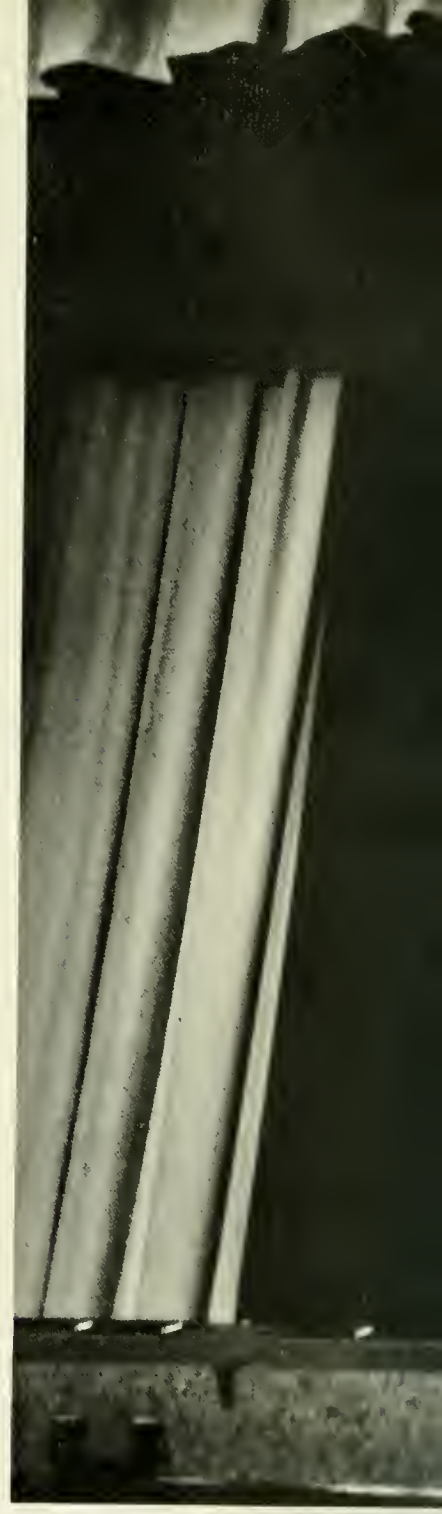

Norman Bigelow

Andre Kole

Mel Winkler

Cheech and Chong

Fontilla — Coffee House Circuit

Fun is . . . Dorm Life!

Theatre 208

The Crucible

A Midsummer Night's Dream

Catch Me If You Can

Practice can be fun!

Elizabeth the Queen

BOROUGH OF
WEST CHESTER
WEST CHESTER STATE COLLEGE

ART students
meeting with Faculty
WED. Nov 8 3 o'clock
MITCHELL HALL

CHURCH ST
COLLEGE AV.
STOP

FACULTY
AND
STAFF
ONLY
NOTICE: ALL CARS
PARKED ILLEGALLY ON
THIS LOT WILL BE
TOWED AWAY
AT OWNER'S EXPENSE
CHIEF OF SECURITY

NO
PARKING
LOADING
ZONE

Dr. Allen S. Whiting

Frula, Dance Company From Yugoslavia

William Kunstler

Dr. Rollo May

The Hungarian State Symphony

Floyd McKissick

The Vienna Renaissance Chamber Orchestra

The Canadian Opera Company

Saeko Ichinohe and Company

Jacques Loussier Trio

Feature Soloist — Holly Weiss

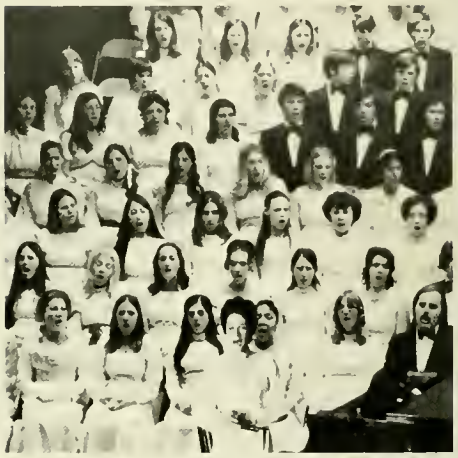

Events at Christmas

Christmas is a joyful time with carols and gifts. But Christmas wouldn't be Christmas without the annual Christmas Carol Concert. All of the music choirs participate.

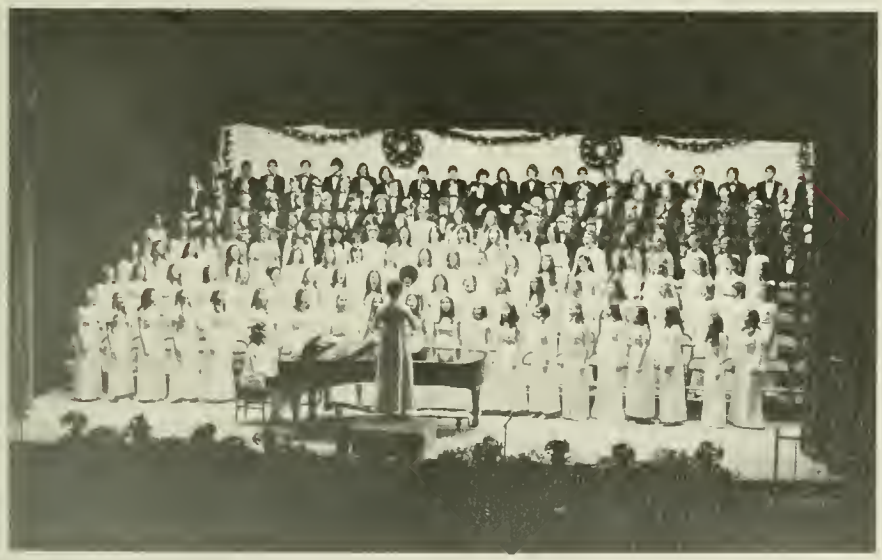

Christmas season and the White Supper always welcome this visitor, Santa Claus (Pres. Roosey).

Serpentine

Assistant Editor B. Fischman **(l)** and Editor R. Finch

Dr. Field **(second from left)** with the Executive Staff.

The Senior Staff

Interest abounds!

The working staff

Editor J. Zaimes directs the *Quad Angles* staff in keeping the presses rolling.

The communication media play an important role on this campus, presenting both news and special events.

An important part of television

Communications

WCUR keeps the students informed.

G. Parshall operates this television studio by himself.

AH, YES! BETTER HERE

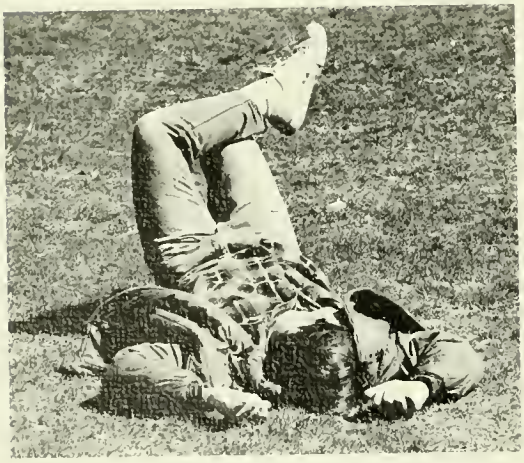

Greek Fun and Frolics

Lambda Chi Alpha

Alpha Sigma Alpha

Greek Weekend '72 put everyone in good spirits.

Sigma Tau Gamma

Alpha Phi

Alpha Omicron Pi

Delta Zeta

Alpha Sigma Tau

Zeta Tau Alpha

Zeta Beta Tau

Tau Kappa Epsilon

Theta Chi

Pi Lambda Phi

Greek Weekend '72

Class of '74

"The Shakey Jake" entertains on the Booze Cruise.

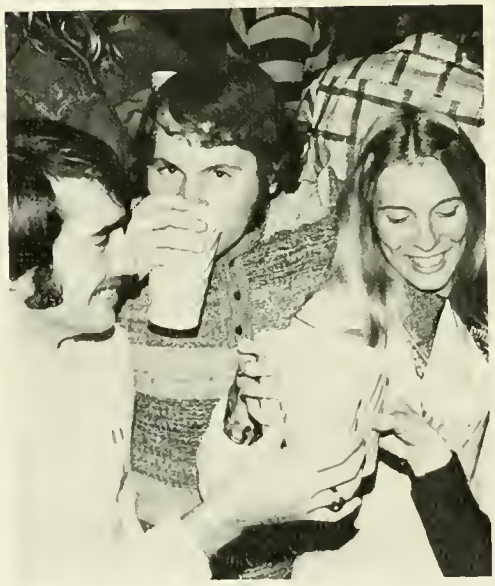

President P. Mignogno (l), L. Bogash (c) and Treasurer S. Miller will drink to that.

President P. Mignogno enjoys the meeting.

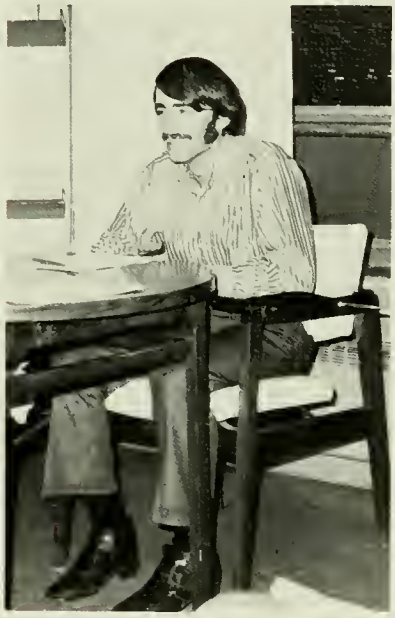

The Junior Booze Cruise

President D. Romano confers with Vice President S. Miller during a class meeting.

Class of '75

A class-sponsored dance is always full of surprises.

Class of '76

President J. Fresella

Members of the class take an active part at a meeting.

Who's Who

K. Luckie, D. Welsh

T. Stewart, B. Domangue

M. Mednitsky, G. Jones

J. Walmer, A. Papson

M. Dobash, J. Long, S. Miller

J. Hatch

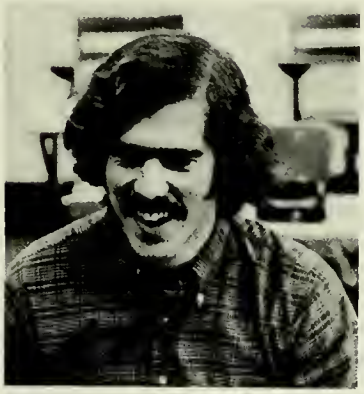

K. Neral, G. Wisor, P. Schaefer

L. Totten, E. Murphy, M. VanKoski

K. O'Hara, D. Hawkey, L. Farrell, D. Ploucher

Not pictured: B. Allen, N. Brown, M. Cronin, J. Cunningham, S. Dapp, P. McPartland, N. Mahon, C. North, C. Tinsman, W. Ulrich, H. Wertz

T. Zabinski, B. Fischman

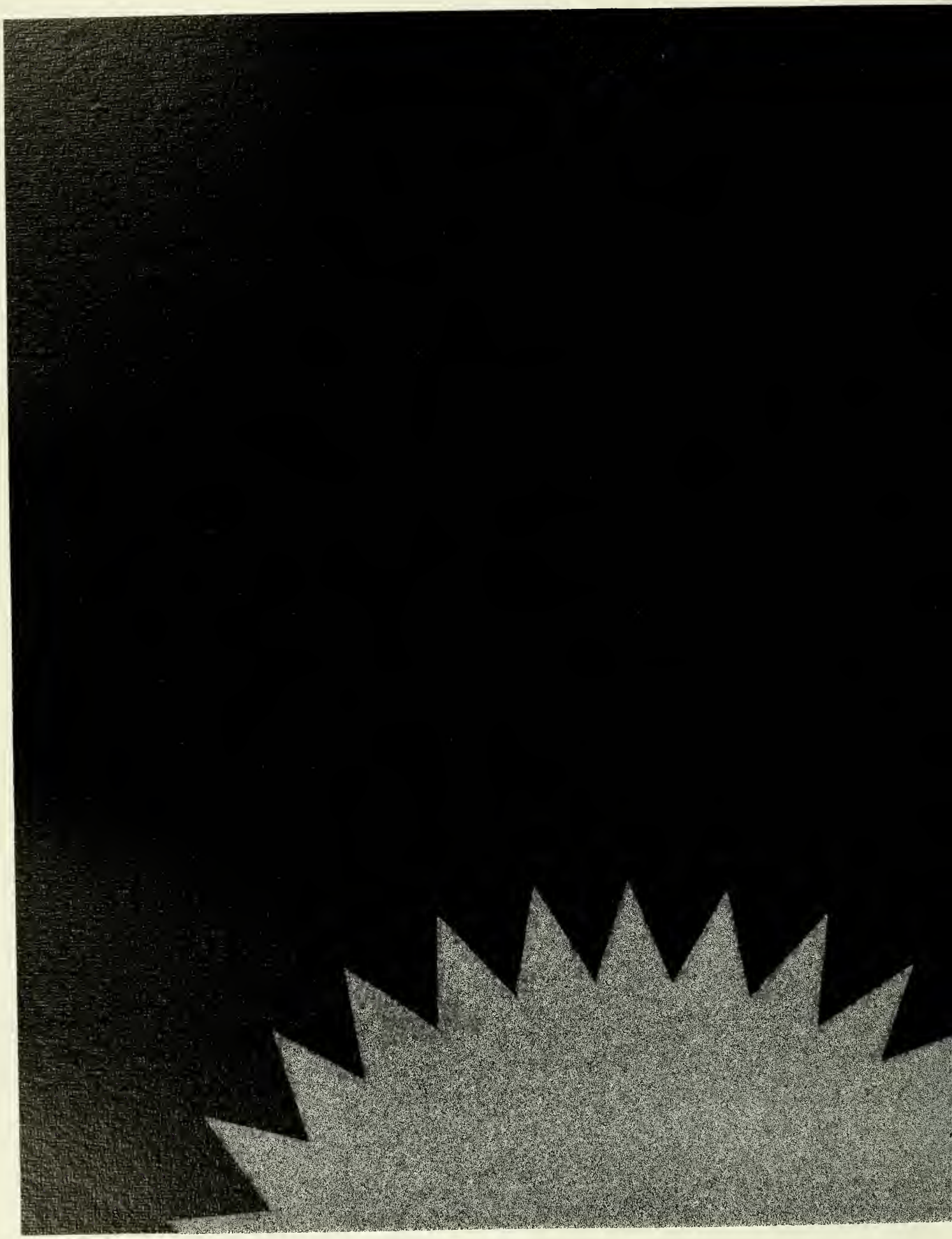

Administration — Faculty

And gladly wolde he lerne,
and gladly teche.
—Chaucer

Board of Trustees

Front Row L to R
Susan G. Harney
Joseph Saltzman
Clifford E. DeBaptiste
Back Row L to R
D. Bernard Kirschner
F. Oliver Burckhalter
Edward O. Hillbush
Charles E. Swope
Anthony L. Stancato

President

Dr. Paul W. Rossey at work and leisure.

President and Mrs. Rossey

Deans

Dr. Albert Filano
Vice President Academic Affairs

Ken Burda
Dean of Men

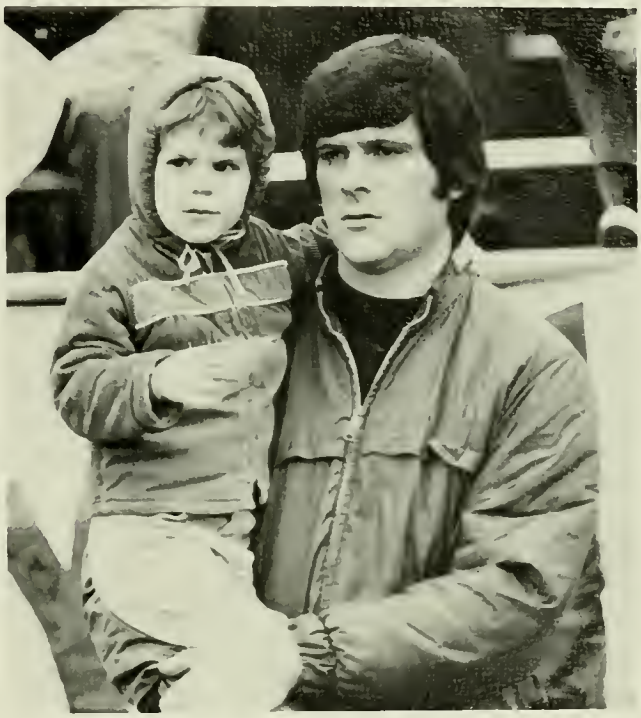

Lou Weislogel
Dean of Students

Bernice Bernatz
Dean of Women

College Deans

Mr. John Clokey
School of Arts & Letters

Dr. Harold Benda
School of Education

Dr. Russell Rickert
School of Science & Mathematics

Dr. Edwin Youmans
Health & Physical Education

Dr. Byron Fleck
Social & Behavioral Sciences

Dr. Alexander Antonowich, Dr. Charles Sprenkle, Mr. Ira C. Singleton
School of Music

Mrs. Elizabeth Smith

Dr. Carmella Cinquina
Dr. John Thomas Kelly

Dr. John Field

School of Arts and Letters

Dr. Thomas Berry

Mr. Edward Stein

Dr. Alfred Roberts

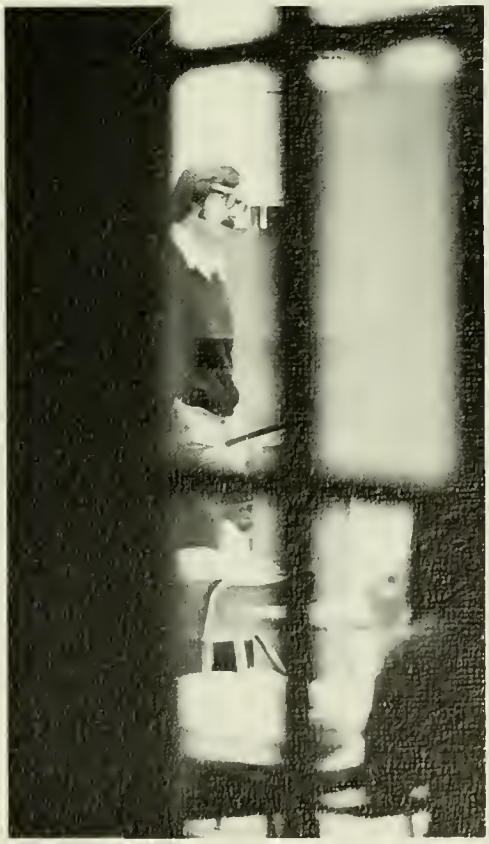

Mr. Michael Peich

Mr. Ronald Gougher

Dr. Rita Griffith

Mr. Vince Suppan

Mr. Myles Martel

Mrs. Lynn Swingle

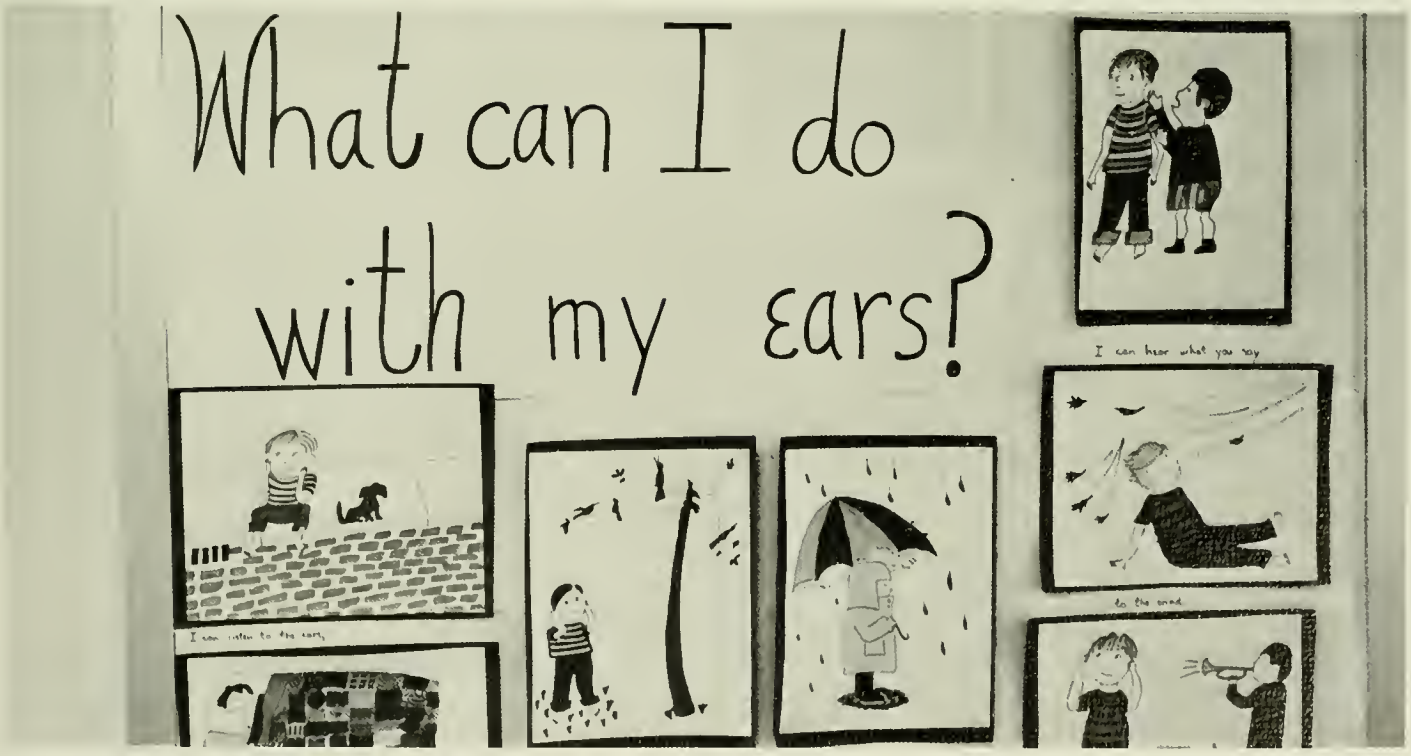

School of Education

Miss Patricia Grasty
Dr. Bernard Gross

Dr. Howard Freeman
Coordinator, Special Education

Mr. Richard Gleockler

Mr. Russell Reis, Jr.

Dr. Walter Ridley

Mr. Robert Herres

Dr. George Thomas

Dr. John A. Lander
Associate Dean, School of Education

Dr. Charlotte King

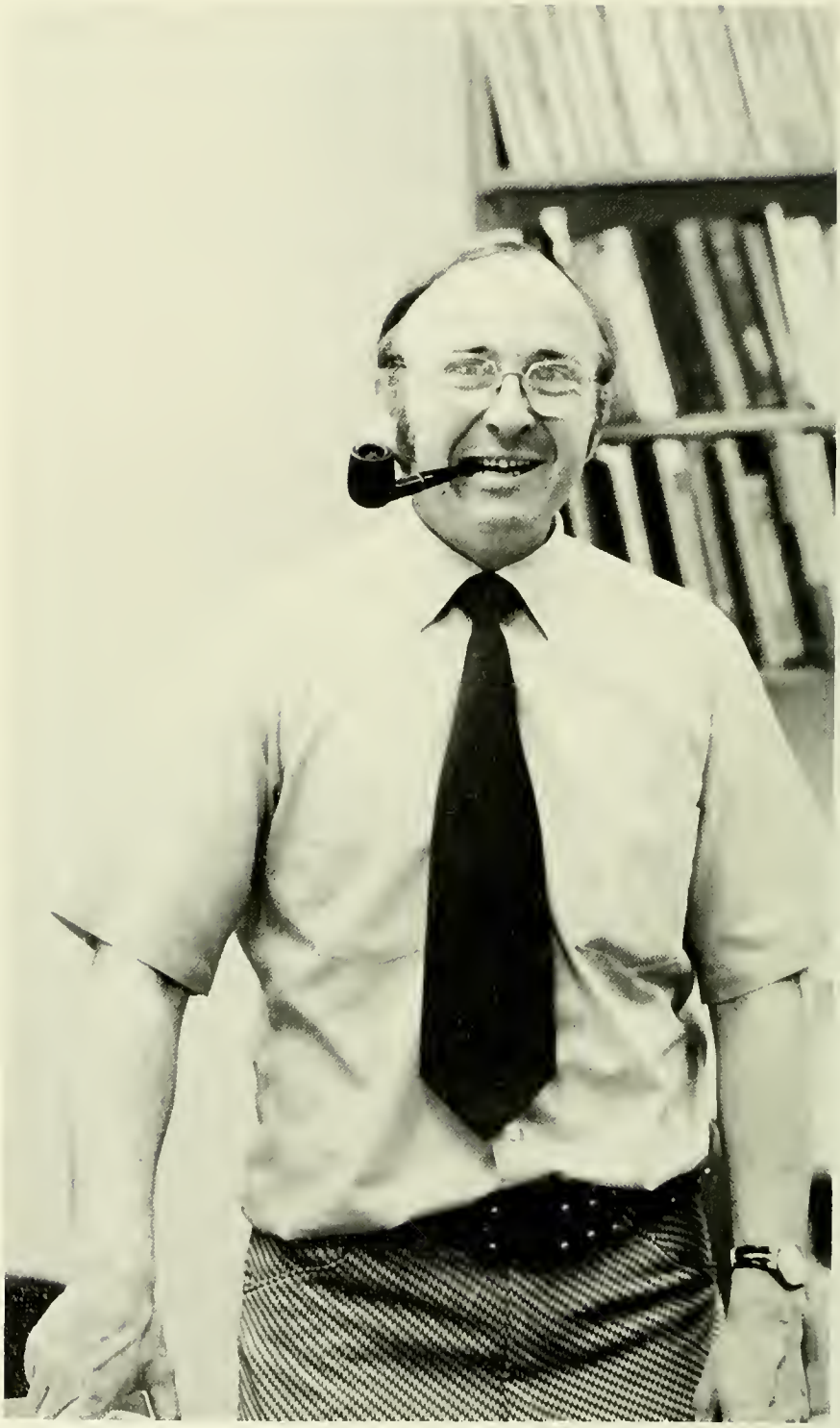

Dr. Robert Means

Dr. Michael Bannon

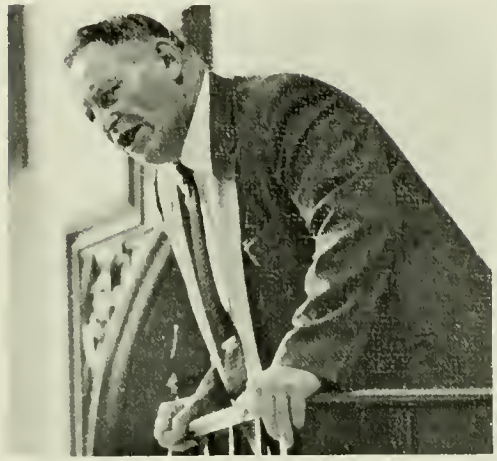

Dr. Howard Freeman

Dr. Joseph Thorson
Chairman, Department of
Business & Economics

Dr. Andrew Green

Dr. Angelos Ballas

School of Social and Behavioral Science

Dr. Norbert Soldon

Dr. John Turner, Jr.

Mr. Raymond Doyle

Mr. David Eldredge

Dr. Robert Carlson

Mr. Richard Webster

Dr. John Shea
Dr. Frederick Struckmeyer

Mr. Harold Bram

Dr. Harold Sands

Dr. Alvin S. Keinard
Chairman, Department
of Geography

School of Science and Math

Mr. Paul Widick

Mr. Brent Kaplan

Mr. C. Ralph Verno

Dr. John Dorchester

Mr. Frank Smith

Mr. William Brown

Mr. Harold Skelton

Mr. Robert Hawkes

Dr. Relis Brown

Mr. Joseph Moser

Mr. Louis Casciato

School of Music

Mr. James Wells

Mr. Larry Nelson

Dr. Edward Barrow

Dr. Shirley Munger

Miss Robin Frenz

Mr. Roy Sweet

Dr. Frederick Pflieger

Mr. Harrison Roper

Mr. Milton Collier

Mr. John Trezise

Dr. Norman Cochran

School of Health and Physical Education

Mr. John Steinmetz

Mrs. Judith Wolstenholme

Dr. Edwin Cottrell
Asst. to the Dean,
Health and Physical Education

Mr. Barry Remley

Mr. Walter Funk

Mr. George Baldwin

Mr. Henry Goodwin

Dr. Edward Norris

Miss Yvonne Gros

Behind The Scenes

Mr. Gibson, Mr. Lewis
Asst. Deans of Undergraduate Studies
Mr. Emil Messikomer
Dean of Undergraduate Studies

Seated: Mrs. Elinor Z. Taylor — Dean of Administration. **Standing, L to R:** Dr. Philip E. Kistler — Director of Health Services; Dr. William P. Houpt — Director of Public Relations; Mr. Theodore H. Butcher — Director of Financial Aid; Mrs. Marie S. Futer — Directress of Health Services; Mr. Robert H. Jensen — Director of College Events; Mr. Robert Kurzinsky — Assistant Director of Financial Aid; Mr. Frank L. Schramm — Director of Food Services.

Mr. Robert Kurzinsky
Asst. Director of Financial Aid

Mr. Robert Jensen
Director of College Events

Mr. Herbert Lee
Asst. Director of Admissions

Dr. Willard Trezise
Dean of Graduate Students

Dr. William Houpt
Director of Public Relations

Mr. Kane
Guidance and Counseling

Mr. Stevenson
Guidance and Counseling

Dr. Spierling
Guidance and
Counseling

Miss Ellickson
Guidance and Counseling

Mrs. Futer
Directors of Health Services
Mrs. Boyer

Mr. Sweeney
Chief of Security
Patrolman A. Biddle

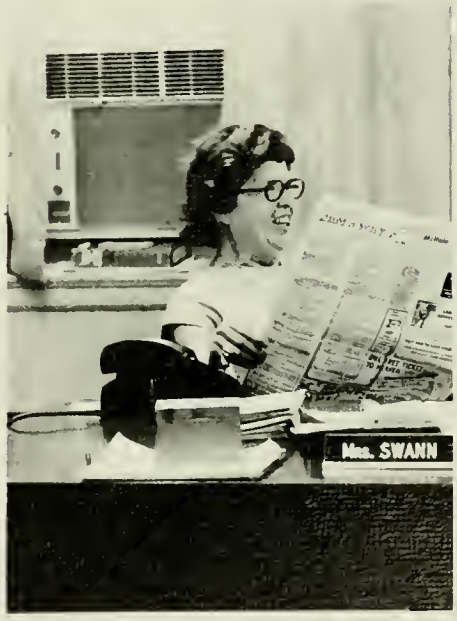

Mrs. Swann
Public Relations

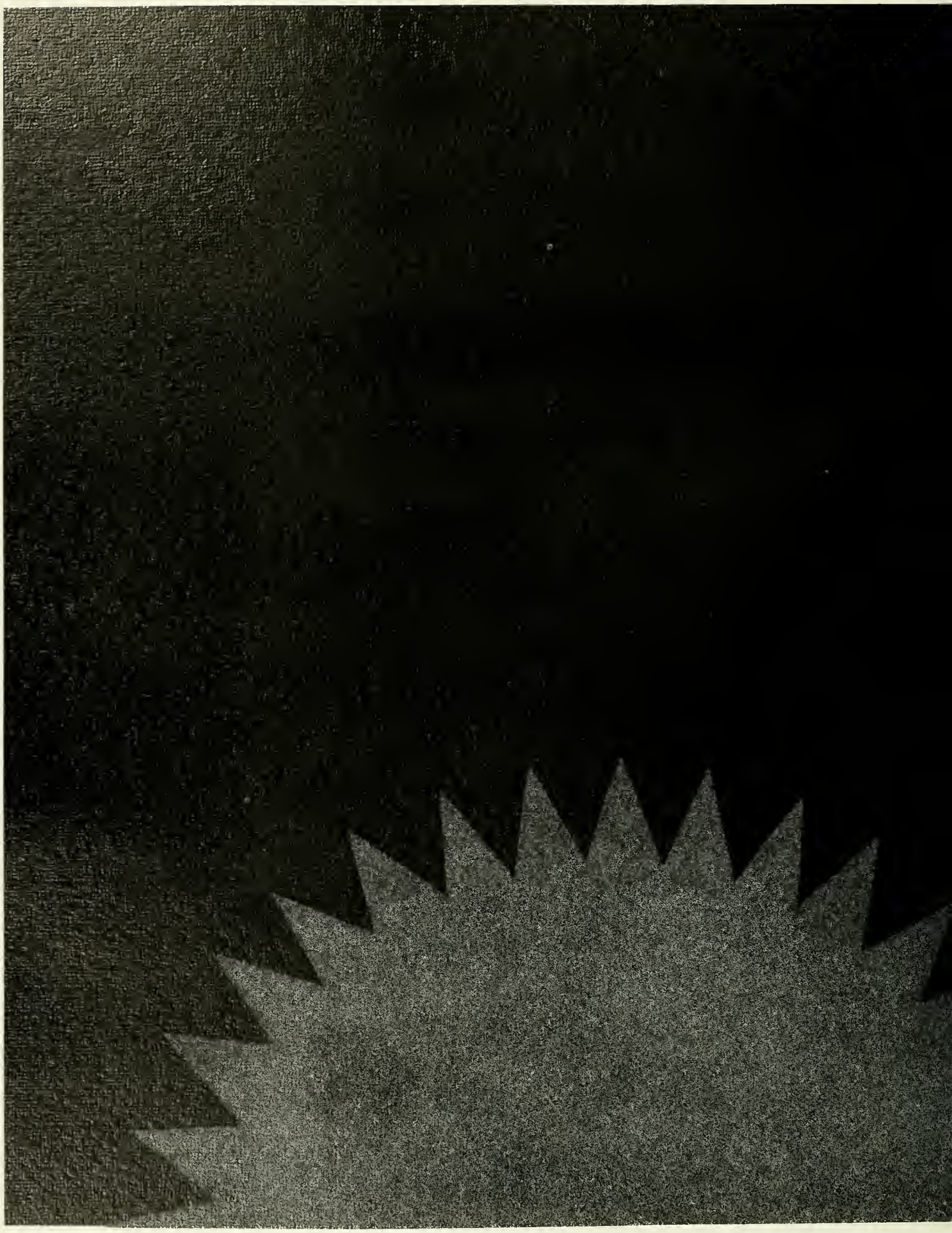

Clubs — Organizations

It is easier for a man to be loyal to his club than to his planet; The bylaws are shorter, and he is personally acquainted with the other members.

—*E. B. White*

Honor Societies

Alpha Psi Omega — *Drama*

Pi Mu Epsilon — *Math*

Sigma Alpha Iota — *Music*

Valkyrie *Women's Physical Education*

Phi Epsilon Kappa — *Men's Physical Education*

Friars

Alpha Phi Omega

Music Organizations

Marching Band

WEST CHESTER

WCS

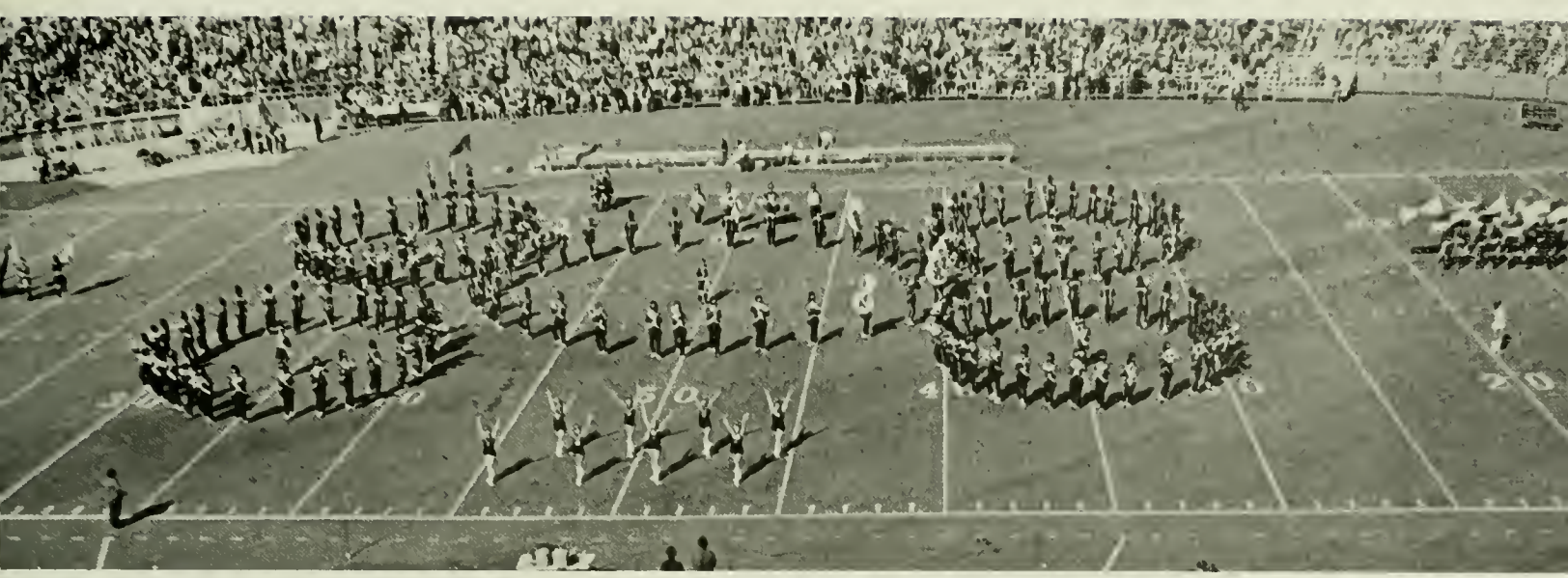

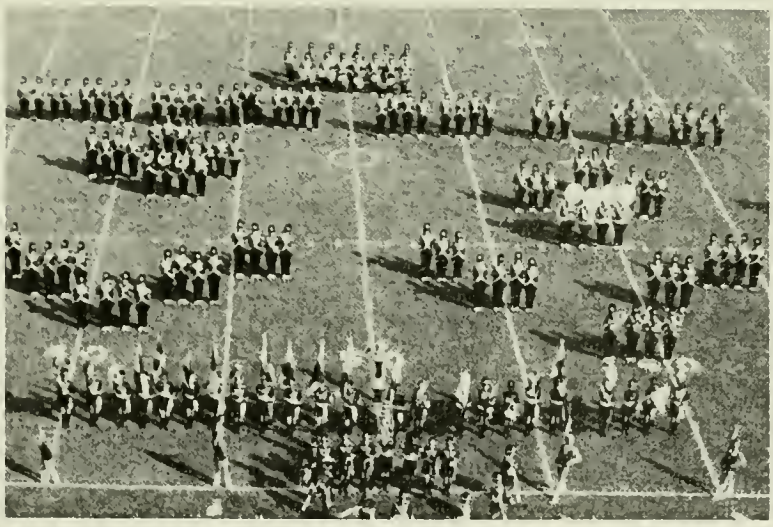

Brass Ensemble

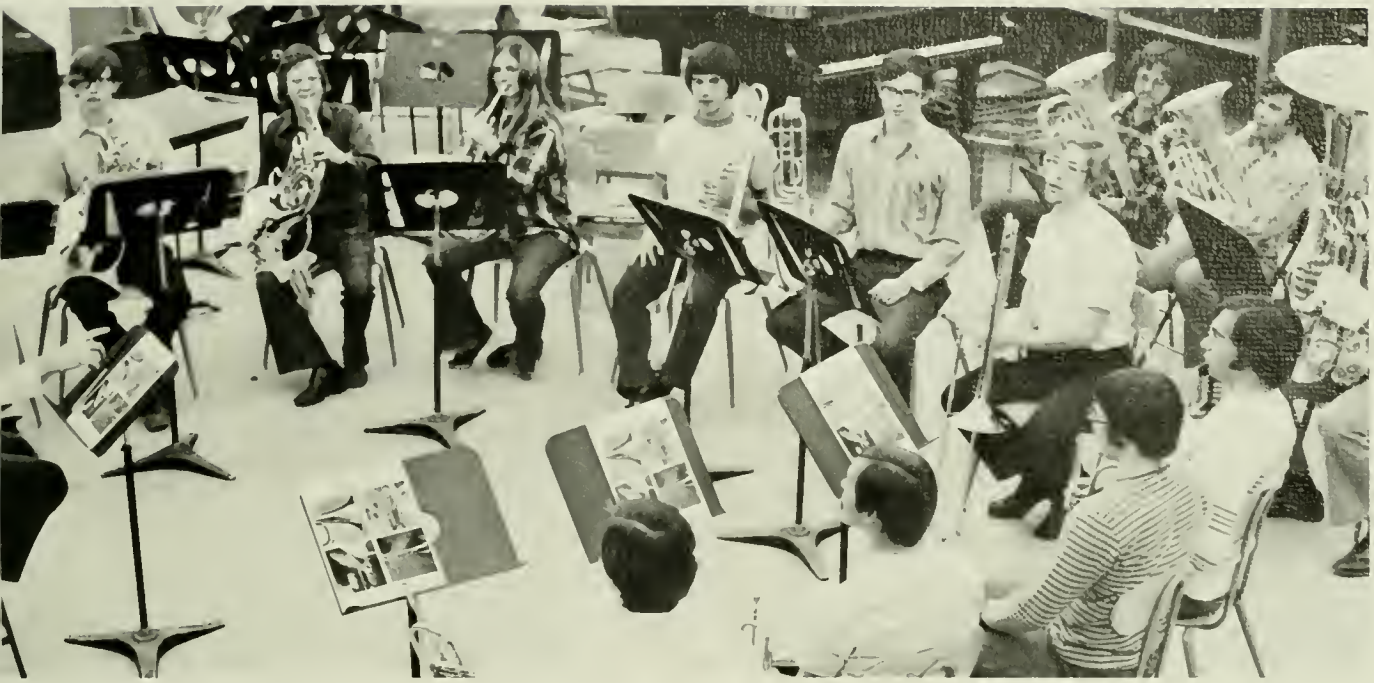

Bel Canto

Gospel Choir

Musica Antiqua

Wind Ensemble

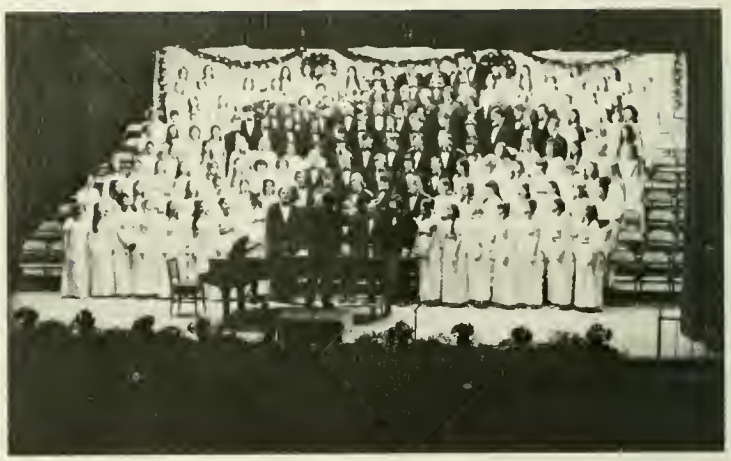

College and Concert Choirs

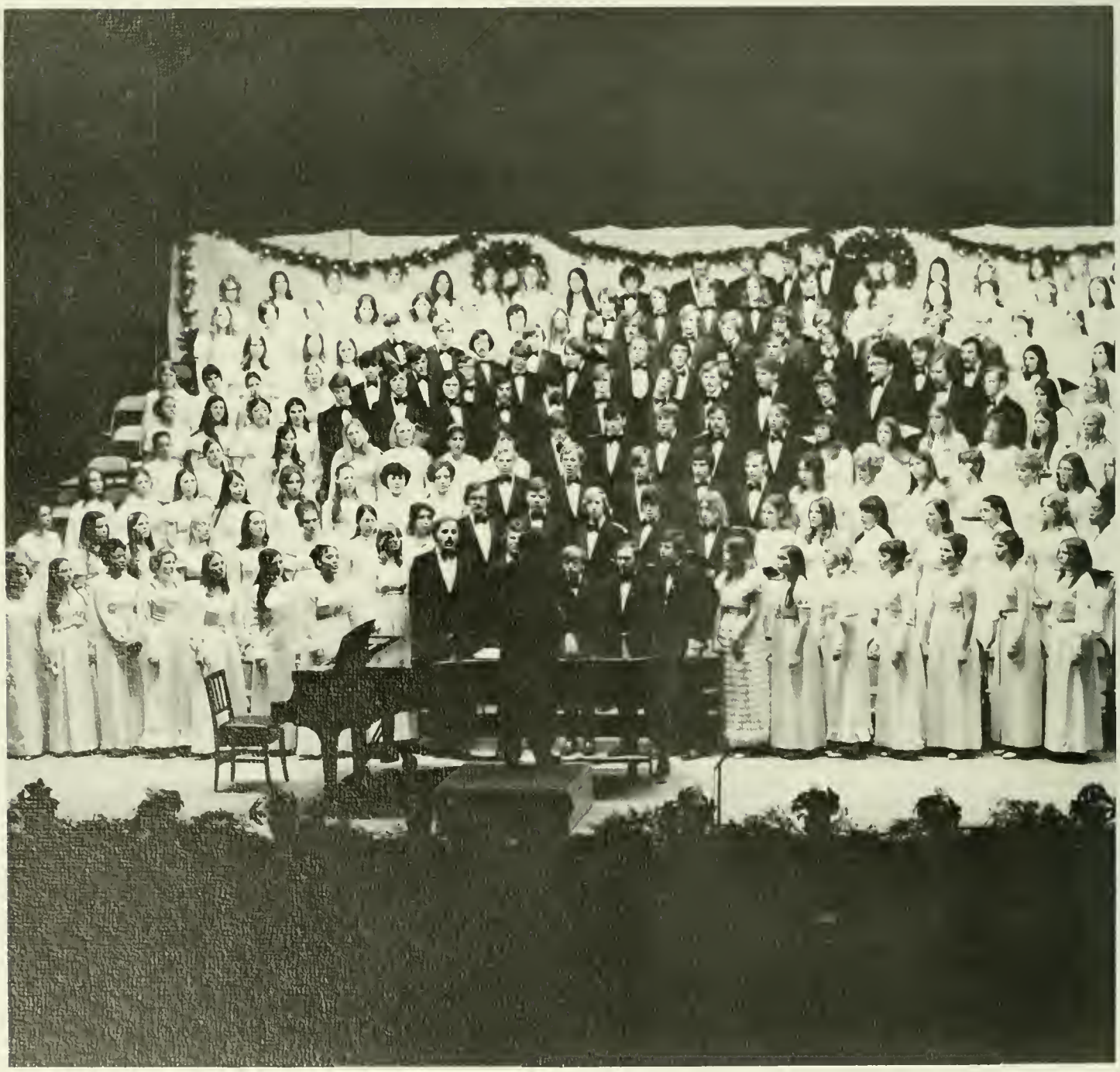

Women's Glee Club and
Men's Chorus

Sporting Organizations

Volleyball Club

Karate Club

Wrestling Belles

Women's Athletic Association

Majors Club

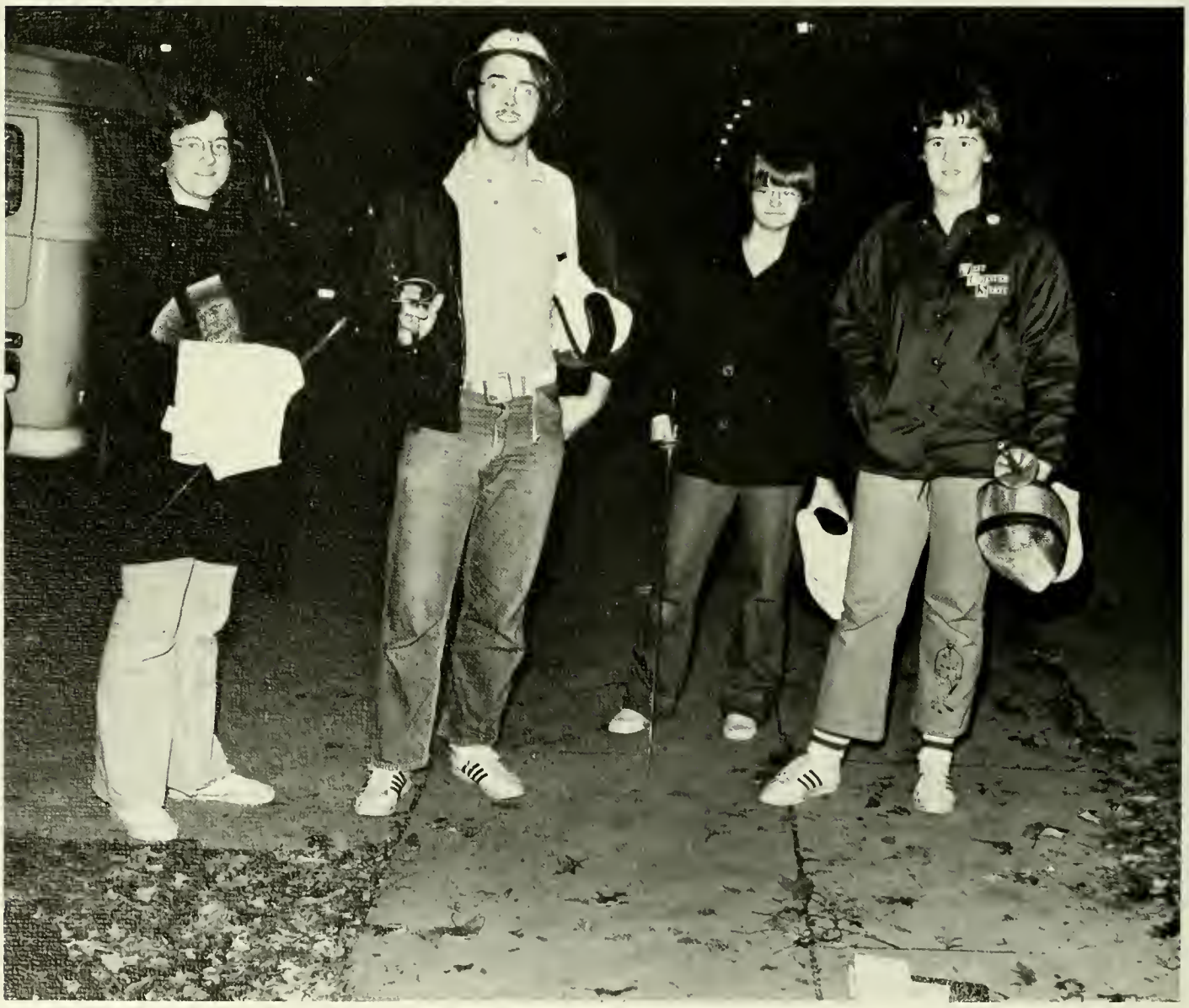

Fencing Club

Auto Rallye Club

Equestrian Club

Campus Clubs and Organizations

Music Educator's National Conference

Young Democrats and Republicans

Anthropology Club

Psychology Club

Pennsylvania State Teachers Association

Society for Advancement of Management

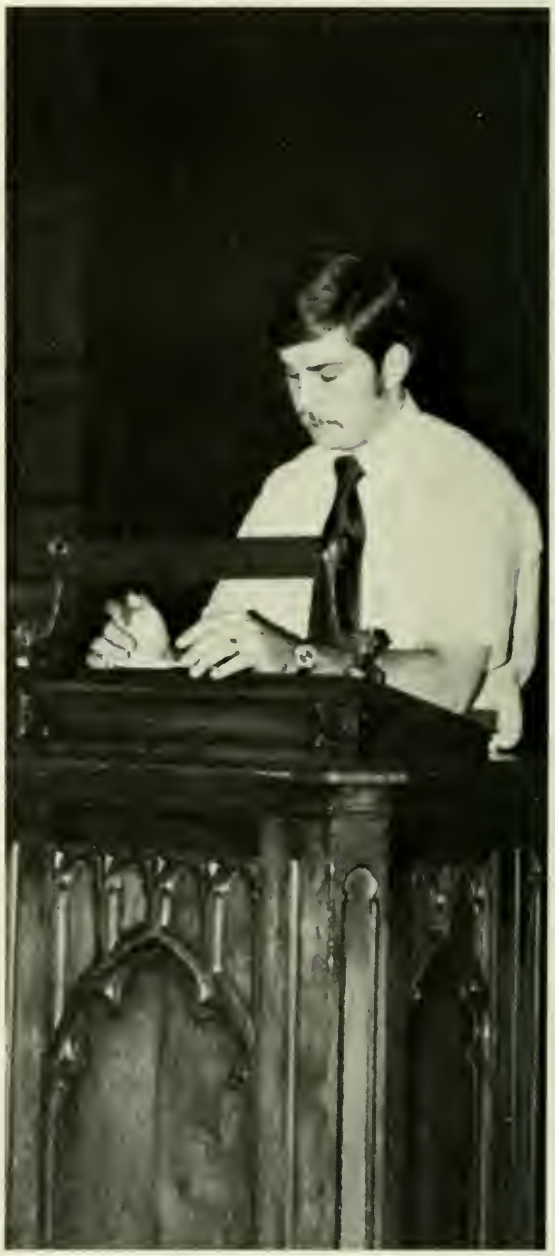

W.S.C.

Hillel

Alchemist Club

Professional Geography and Outing Club

Debating

Paramedical Society

Community Service Corps

Russian Club

Spanish Club

German Club

Anderson Math Club

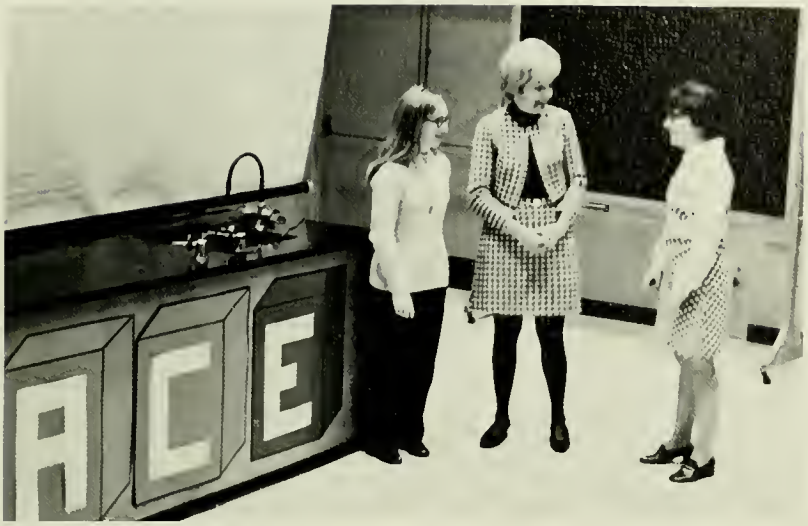

Association for
Childhood Education

Darlington Biological Society

Trac Club
1
3

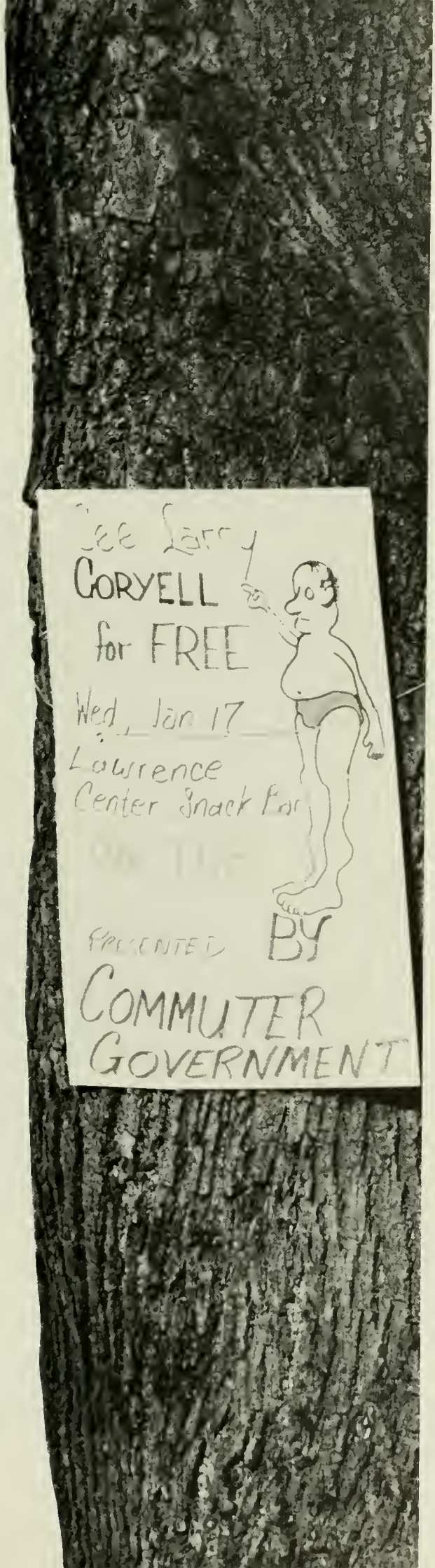
See Larry
CORYELL
for FREE
Wed, Jan 17
Lawrence
Center Snack Bar
PRESENTED BY
COMMUTER
GOVERNMENT

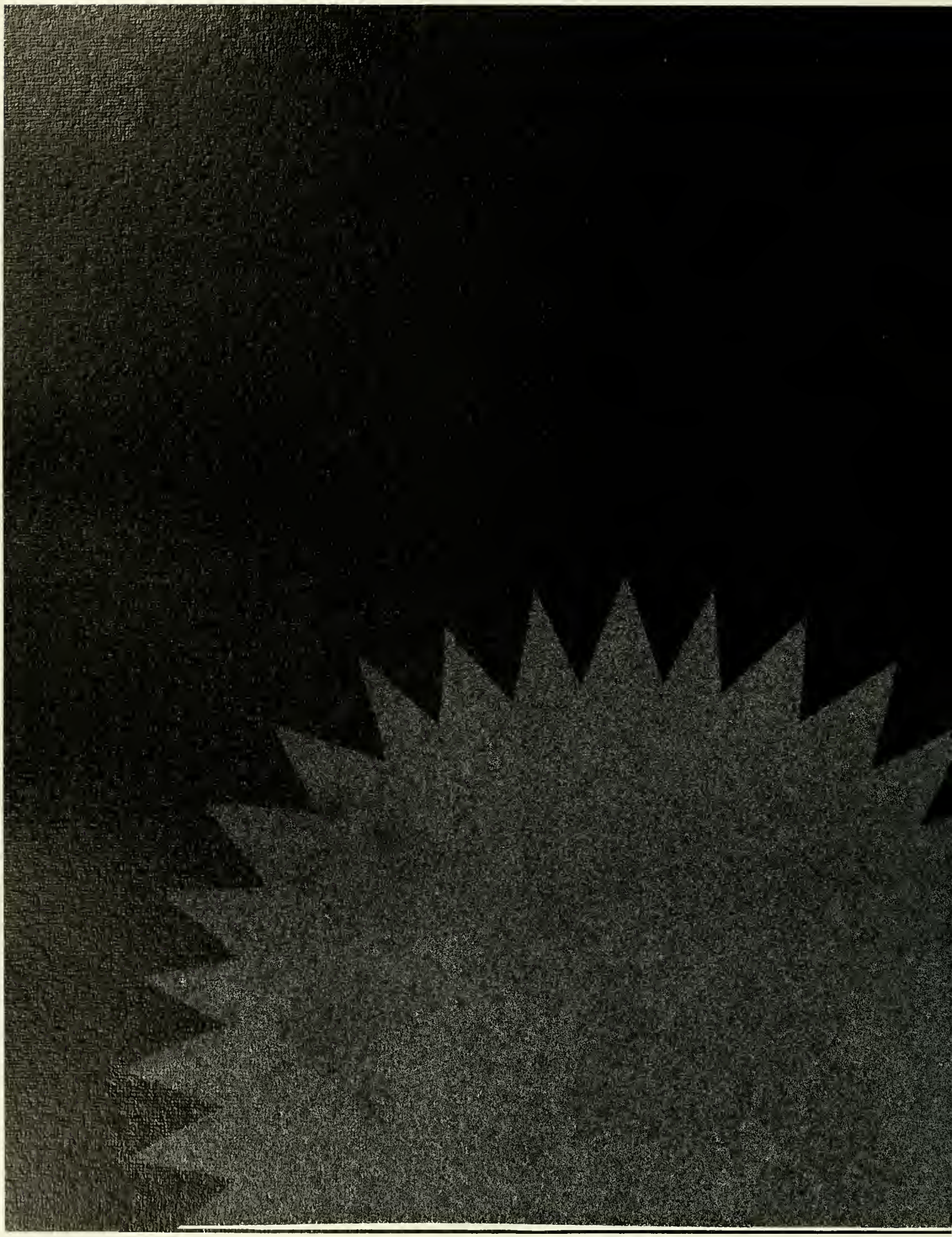

Sports

Keep coming back for all they've got,
and take it with a grin
When disappointment trips you up or
failure barks your shin;
Keep coming back — and if at last you
lose the game of right
Let those who whipped you know at
least they, too, have had a fight.

—Grantland Rice

Robert Mitten's shy and reserved manner might have misled people when they first met him. He may have seemed slightly unsure of himself, but that was not the case. Coach Mitten knew what he wanted and how to get it; his record will attest to that. Mitten stalked the practice field demanding the ultimate of both players and assistant coaches, and when we thought we had given our best, he asked for more. We dug deep to find that extra something, and winning became a habit on Saturday afternoons.

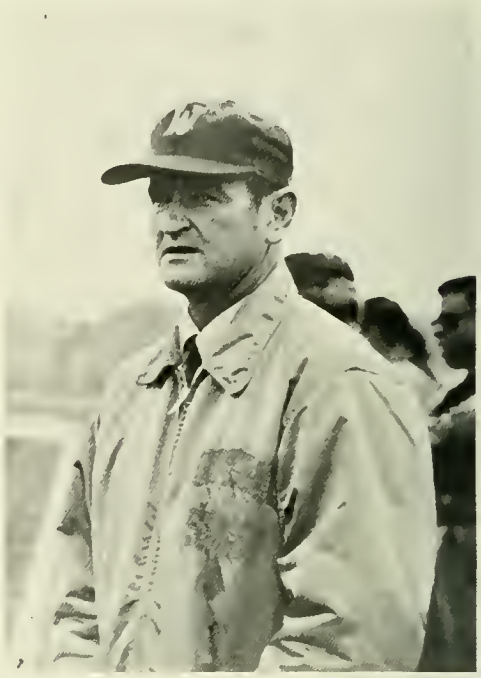

Robert Mitten's greatest quality was that he did not place himself above his players in any way. He was neither emotionally aloof, nor did he mount scaffolding to look down on the team. He was never too busy to answer his players' questions, and never so proud that he would not ask players to answer questions of his own. He moved among the team, a leader, but never a part separated from the whole. When the team was gathered in a huddle before each game, he was there laughing, crying, shoving, yelling, and mostly enjoying the thrill of football.

Dr. Robert Mitten was a successful coach and an extraordinary human. West Chester State College can always be proud that he was on its team.

Carl Gersbach, '70
Minnesota Vikings

Tribute

After starring at the University of North Carolina as an offensive guard for four years, Dr. Robert Mitten arrived at West Chester in 1953 and served as assistant football coach under Glenn Killinger and James Bonder. In 1965, he took over the head coaching duties, and during the next seven years led the team to an impressive record of 52 wins and 15 losses. Honors included three Pennsylvania Conference Titles and invitations to the Tangerine Bowl in 1966 and 1967. This past season Dr. Mitten was ranked eighth among NCAA college division coaches on the basis of winning percentage.

Football

A rookie coach and a veteran team proved a successful combination as the Rams rolled to another Eastern Division P.A.C. title. In non-conference action, the Delta State game was the most exciting witnessed at Farrell Stadium in recent years.

M. Kersey keeps on truckin'.

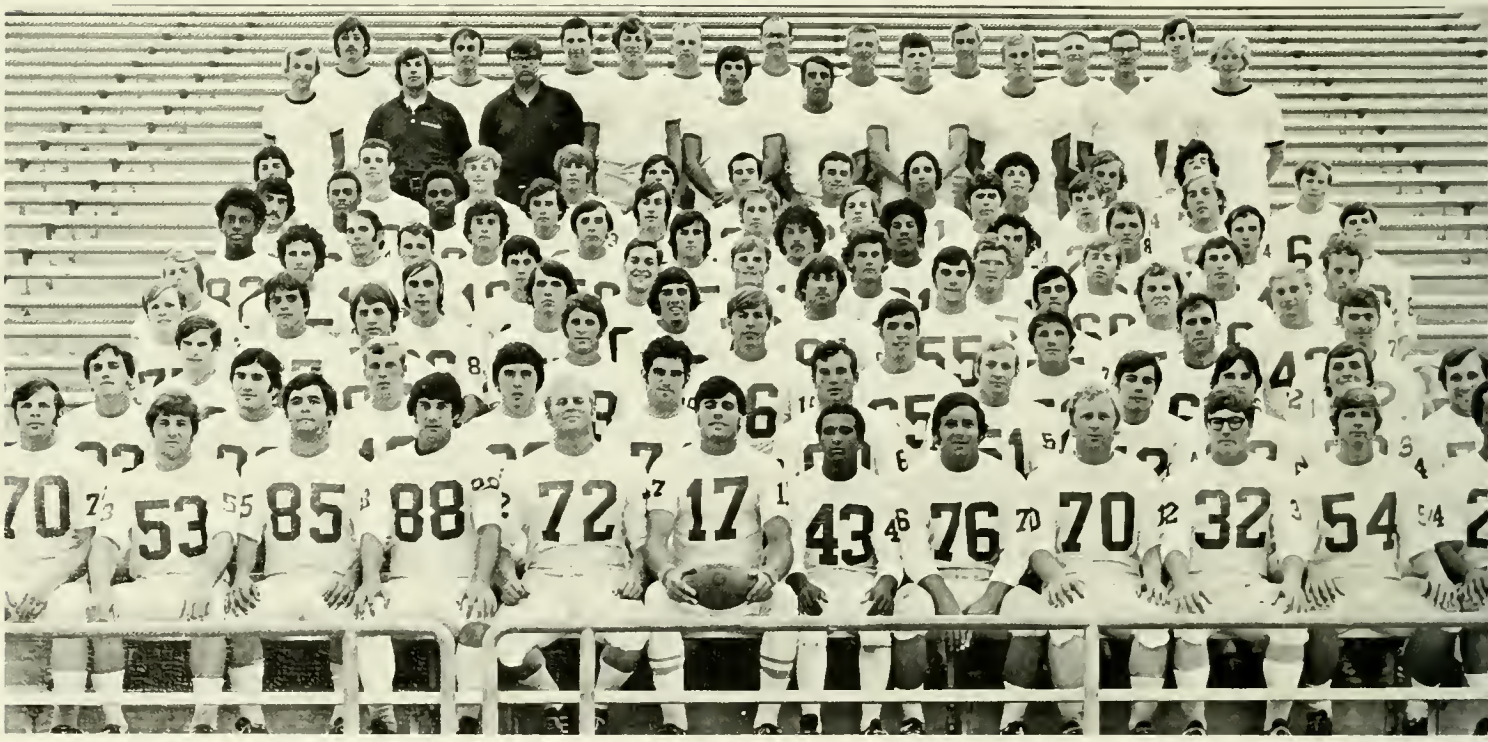

West Chester State, 1972-73 Football Team, 1st Row: Rick Lee, Dave Fisher, Jim Gallione, Mike Gallagher, Doug Olson, Tom Pierantozzi, Earle Mosley, Al Wolski, Bob Kurowski, Phil Hossler, Doug Moister, Lonnie Duckett. **2nd Row:** Stan Shepanski, Orfio Collilouri, Scott Dapp, Joe Wheeler, Jim Sinnot, Jack Chambers, Bob Martin, Mike Doorey, Mike Guille, Mike Callahan and Paul Brown. **3rd Row:** Charles Buecheler, Pete Young, Steve Schein, John Cunningham, Mark Mayson, Bill Edger, Bill Perlsweig and Joe Tankle. **4th Row:** Jack Sweeney, Dominic Scamuffa, Barry Stevenson, Jay McFarland, Rich Stetler, Mike Green, Ed Hofmann, Fred Miller, John Leary and Al Harmon. **5th Row:** Mike Brett, Tony Motolese, Tony Kudella, Dennis Ianovale, Bob Horst, Bob Beaumont, Jim Reevie, Andy Schipul, Gene Hill, Ed Hewitt. **6th Row:** Melvin Hilton, Lee Andrews, John Neuman, Steve Brown, Fran Caserta, Merritt Kersey, Bob Hartshorn, Warren Sothern, Keith Erbe, Guy VanAlstine and Jim Brazill. **7th Row:** Brian Gro, Al Coleman, Warren Mays, Marty Moke, Jim Gazonis, Bill Dervrich, John Keenan, Hal Blum, Joe Murray, and Richard Kirby. **8th Row:** Leon Pappa, Mike Fitzpatrick, Kenny Batdorf, Bill Miller, Kevin McAneny, Bob Cianni, Mike Capriotti, Ray Gionta, Pete DiFillippo, Richard Loughead, Mike Thompson and Tom Christenson. **9th Row:** Henry Cooper, Barry Howell, Bill Meyers, Harry Kerr, Al Faraldo, Coach Neil Serpico, Jim Wickersham, Dan Hale, Phil Donnelly, Fred Phillips. **Top Row:** Everett Buckwalter, Coach John Bove, Coach Vince Knoll, Coach Dick Yoder, Head Coach John Furlow, Coach Walter Buechele, Coach Lloyd Wilkinson, Coach George Baldwin and John Repsher.

Dennis Ianovale

Quarterback T. Pierantozzi called the offense for the nation's leading college-division scoring machine.

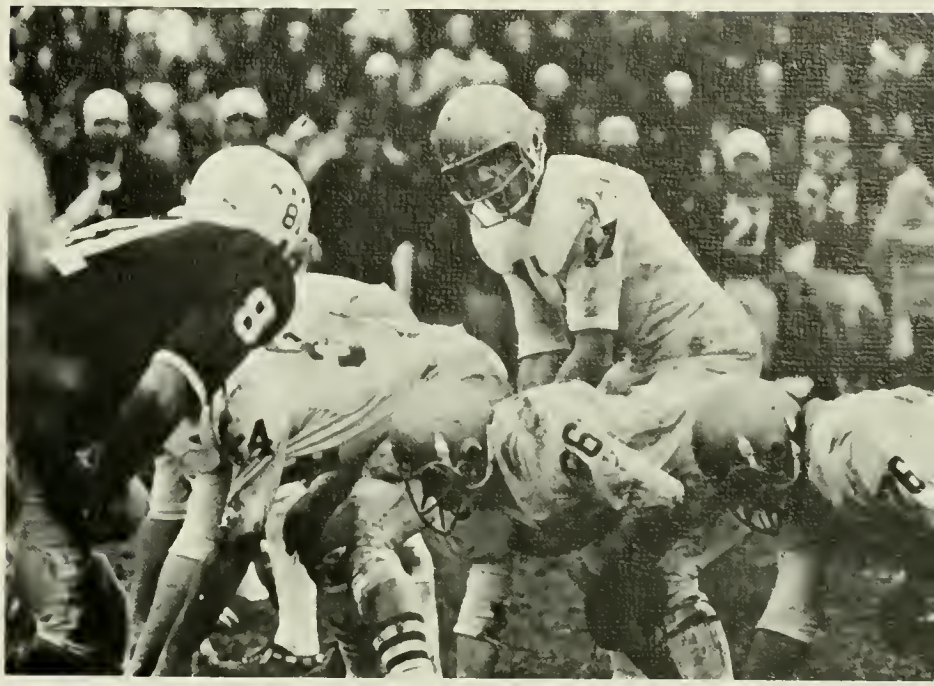

A muddy homecoming.

Jim Gallione looks on.

1972

W.C.	27	U. of Bridgeport	35
	48	Ithaca	22
	24	East Stroudsburg	6
	52	Millersville	7
	61	Bloomsburg	14
	14	U. of Delaware	31
	43	Kutztown	0
	34	Mansfield	8
	31	Delta State	28
	*27	Slippery Rock	29

Record: 7-3

***Penna. Conference Championship game**

Barry Stevenson (86)
Scot Dapp (12)

John Cunningham

Head Coach J. Furlow shouts encouragements.

Stan Shepanski catching pass against Delta State.

Tri-captains E. Mosely, D. Olsen, T. Pierantozzi led the team all season.

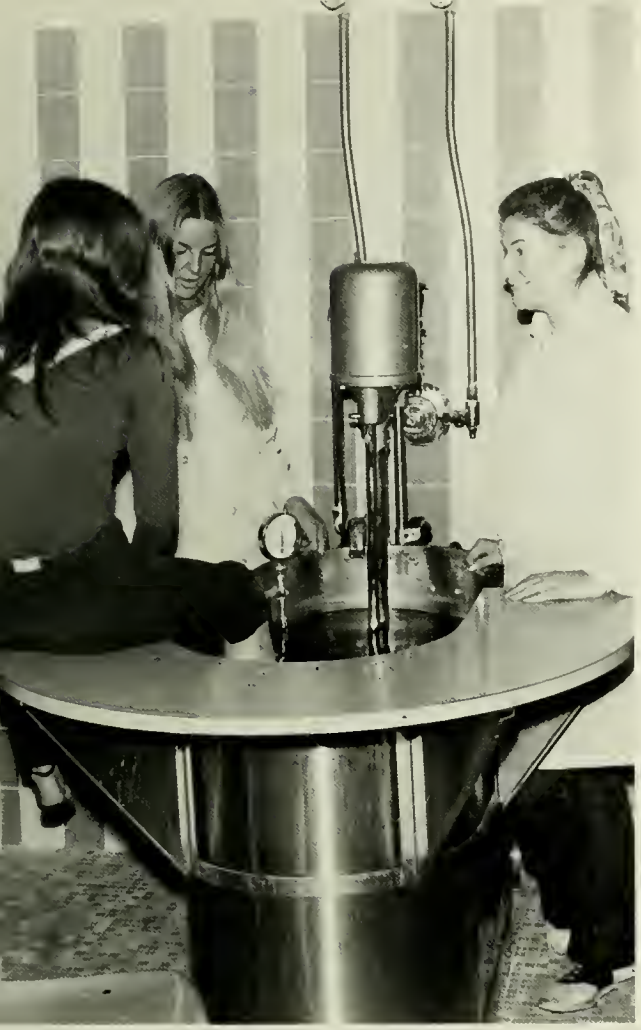

Trainers

L. Bierman and C. Lehn — checking on the whirlpool, or the injured victim?

T. DeRenzo and M. Young evaluating a recent injury.

Row 1, L to R: M. Young, L. Bierman, C. Lehn, L. Treadway. **Row 2, L to R:** P. Hossler, J. Repsher, P. Donley, J. Godek, J. Downing, H. Cooper. **Row 3, L to R:** T. DeRenzo, F. Philips, E. Buckwalter, G. Shields.

Soccer

1972 was a disappointing year for Coach Lorback and the soccer team. However, they put it all together and shut-out Lehigh and small college power, East Stroudsburg.

E. Forstner (in stripes) looks for a shot.

The 1972-73 Varsity Soccer Team, 1st Row, L to R: S. Basciani, G. Godshall, R. McCloy, J. Hand, M. Gillane, E. Forstner, S. Grantham. **2nd Row:** M. Alvanitakis, T. Didyoung, L. Zellers, M. Beck, G. Purgavie, M. Carlin, J. Warren, I. Kline, Head Coach M. Lorback. **3rd Row:** S. Remley, I. Kempf, W. Pollock, J. Mital, M. Longenecker, C. Behler, T. Brittingham, Lemke Assistant Coach.

1972

W.C.	**1**	**U. of Pittsburgh**	**1**
	5	**Drexel**	**0**
	0	**Penn State**	**4**
	0	**St. Joe's**	**2**
	0	**American**	**1**
	1	**East Stroudsburg**	**0**
	0	**Fairleigh/Dickinson**	**0**
	2	**Lehigh**	**0**
	0	**Temple**	**2**
	2	**Elizabethtown**	**4**
	1	**LaSalle**	**2**
	2	**Army**	**1**

Record: 4-6-2

Looking for help from above.

Basketball

It wasn't a great basketball season. It wasn't even a good season. Freshman N. McCallum added some much needed board strength halfway through the year, and guard H. Poteat was named to the All-Tournament Team in the Lebanon Valley Classic. On the whole, however, the team lacked the strength to handle its tough M.A.C. schedule.

Basketball Team 1972-73, Row 1, L to R: Rusty Smith, David Grande, Bruce Wieder, Benny Bond, Tom Husser, Wayne Reichart, and Henry Poteat. **Row 2, L to R:** Gary Wilson, Sam Lutz, Jim Zinsky, Gary Dickey, Bob Hoffman, Jerry DuVall, Denny Boerner, and Coach Walt Funk.

B. Wieder drops in an easy lay-up.

T. Husser's outlet pass is deflected.

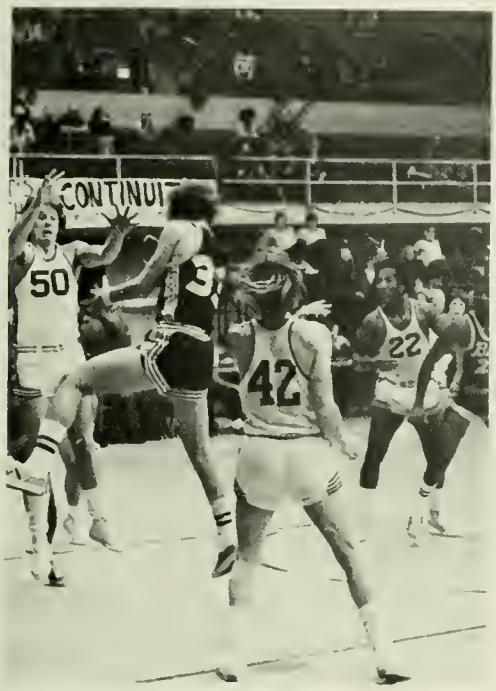

A dismal season is reflected by the disappointment on Coach W. Funk's face.

1972-73

W.C.	51	Bloomsburg	79
	59	Kutztown	57
	57	Shippensburg	59
	52	Mansfield	51
	63	Millersville	61
	46	Temple	70
	52	LaSalle	92
	76	Williams	72
	71	Lebanon Valley	91
	58	Hofstra	69
	47	Drexel	60
	66	Virginia Comm.	87
	55	Cheyney	72
	65	FD/Madison	67
	59	Glassboro	66
	64	Delaware	82
	56	American	96
	41	St. Joseph's	76
	58	East Stroudsburg	89
	59	Bloomsburg	83
	63	Kutztown	66
	92	Shippensburg	67
	59	Mansfield	76
	74	Millersville	94
	72	Cheyney	97
	66	East Stroudsburg	89

B. Bond's foul shot brings the Rams within three points of Kutztown.

J.V. Basketball

W. Reichart drove Delaware back to Newark with its first loss.

Assistant Coach E. Voss coordinated the J.V. team into a cohesive unit.

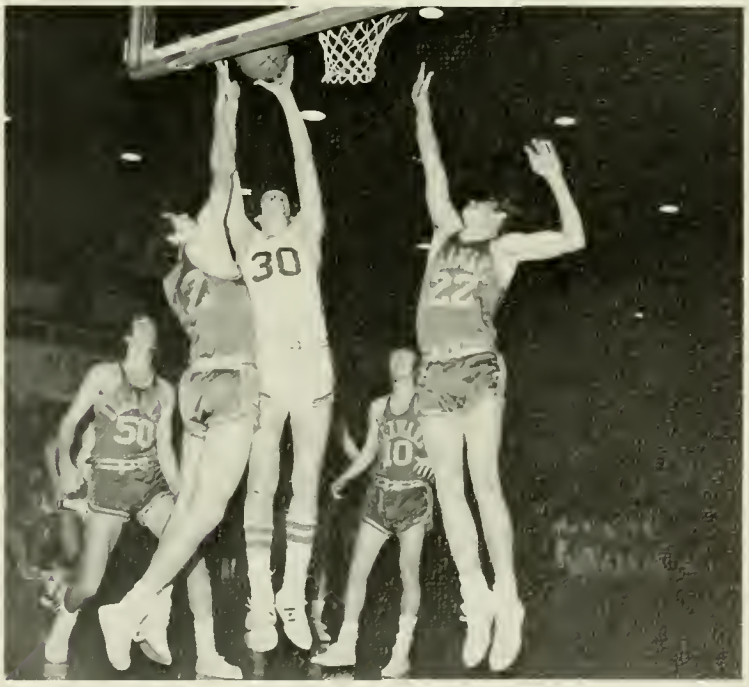

1973

Ursinus	Home
U. of Penn	Away
East Stroudsburg	Away
Trenton	Away
Ursinus	Away
East Stroudsburg	Home

Row 1, L to R: G. Wentz, M. McClellan, C. LaFlamme, N. Coffman, M. Werley. **Row 2, L to R:** C. Wolf, B. Allen, K. Elliot, B. Camin, S. Helt, M. Bodo, J. Rensimer. **Row 3, L to R:** Coach, V. Gros, T. Friar, L. Arcari, C. Dubois, K. Richie, M. Baile, M. Marlor.

Women's Lacrosse

Women's Lacrosse, spring of 1972 was undefeated, untied! That's an awful lot of feeling good. Hopefully, the momentum will carry through for another undefeated season. However, a team is not complete without a coach. So to Miss V. Gros, who more than completes the picture with her knowledge and dedication, and to the team . . . continued success.

1972	
Widener	Loss
Villanova	Loss
Amherst	Loss
Main Line	Loss
Penn Frosh	Loss
Drexel	Loss
Towson	Loss
Lebanon Val.	Loss
Kutztown	Loss
Widener	Loss
Harrisburg	Win

Men's Lacrosse

In 1972 Lacrosse experienced the pains of a new team attempting to play a representative schedule. They suffered ten losses before salvaging a victory in their final game against the Harrisburg Lacrosse Club. However, Lacrosse is on the rise and the turnout and enthusiasm is generating a growing interest on campus.

Assistant captain B. Champion (left) prepares to face-off at center ice.

Ice Hockey

The Ice Hockey team has quickly acquired a habit well known by other West Chester teams. The habit is winning. Coach R. Doyle has done a credible job in guiding the Ram skaters to the stature they have achieved in three short years. This season they are skating toward the league title and that's quite an accomplishment for such a young team.

1972-73

W.C.	6	Phila. Textile	4
	4	Delaware	6
	15	LaSalle	1
	3	Academy of New Church	3
	9	Widener	1
	1	Academy of New Church	0
	5	Drexel	1
	5	St. Joseph	3
	1	Villanova	2
	11	Delaware	4
	1	Phila. Textile	4
	8	LaSalle	1
	6	St. Joseph	4
	5	Drexel	2
		Widener	

Whether it's a game or a practice session, the team plays like the Stanley Cup is at stake.

Row 1, L to R: J. Brown, assistant captain, P. Petchil, I. Marshall, S. Fretz, F. Schoeninger, B. Hubner, E. Buckwalter, D. Klapcuniak. **Row 2, L to R:** J. Zook, F. Agastini, J. Dickson, G. Champion, G. Langdon, P. Saylor, captain, B. Champion, assistant captain, assistant coach, B. Raybuck, F. Rafferty, J. Fox, C. Wright, J. Hare, B. Postos, G. Mitchell.

The forward line closes in for a shot.

A new technique! A hand stop to be shot for goal by Arc and Shelby.

First team, Bottom Row, L to R: Gwen Wentz, Kathy Hartman, Kim Elliott, Liz Plummer, Janet Petrilla, Candy Candus. **Top Row, L to R:** Miss V. Gros, Debbie Tikkala, Shelby Pontz, Linda Arcari, Jane Fontaine, Sandy Abrams, Jill Grant, Claire Beth Lehn. **Second team, Bottom Row, L to R:** Lois Blazer, Jane Diamond, Dee Daily, Barb Izanski, Terry Fuller, Janet Amacer, Linda Ambler, Gail Robinson. **Second Row, L to R:** Barb Rensimer, Dianna Richter, Linda Foster, Joanne Yusko, Mary Anne Messner, Linda Raber, Donna Nagle, Judy Peterson, Debbie Straus. **Third Row, L to R:** Miss V. Gros, Bonnie Marchand, Julie Waldron, Jan Rensimer, Lynne Merrick, Sue Carver, Marilyn Stasi, Robin Abrams, Kathy Schniedwind, Carol Paul, Jean Pincavage, Claudia Schatz, Claire Beth Lehn, Cassandra Taylor.

Field Hockey

This year's hockey team posted a very impressive record. They had no losses, and tied arch-rival Ursinus. Many players turned in outstanding performances, playing with the willpower and determination that created a successful season.

Defense at work! Kim Elliot drives the ball between two opponents.

Miss V. Gros surveys her team with intense concentration.

Shelby Pontz in the aftermath of a hockey game.

1972

Ursinus	**Tie**
East Stroudsburg	**Win**
U. of Delaware	**Win**
Lockhaven	**Win**
Penn State	**Win**
U. of Penn	**Win**
U. of Maryland	**Win**
Gettysburg	**Win**
Glassboro	**Win**

The art of dribbling the ball by Kathy Schniedwind.

Women's Basketball

Ranked second nationally over the past three years, the 1973 Women's Basketball team's goal is to become number one. With the return of twelve letter winners and the leadership of a new, enthusiastic coach, Miss K. Caldwell, the team has the ability to make the quest for the elusive national title an exciting challenge and a successful reality.

Row 1, L to R: J. Heisey, L. Rick, C. Larkin, G. Morris, D. McCafferty, P. Hamilton, M. Bodo, R. Marquette. **Row 2, L to R:** W. Mead, P. Oswald, L. Arcari, J. Abbey, N. Hardin, J. Chellis. **Row 3, L to R:** K. Hardin, L. Moore, J. Fontaine, C. Taylor, L. Ziemke, Coach K. Caldwell, K. Valutes, K. Lucos, L. Eisenhauer, T. Becton.

J. Fontaine and G. Morris. Notice the knees.

OK girls, this is how the minuet is done.

1973

Gettysburg	Home
Slippery Rock	Away
Towson	Away
East Stroudsburg	Home
Glassboro	Home
Ursinus	Away
Lock Haven	Home
Immaculata	Home
East Stroudsburg	Away
Ursinus	Away

This one is MINE!

Now how did she get so free?

Leaping C. Larkin

For this team the ball just swishes through.

'The Butterfly', by B. L. Bare

Women's Swimming

Work? Ask a swimmer and she'll probably say, "It makes me GAG". However, they still continue to swim those laps, and the outcome . . . Victory. They proved this at the Nationals last year when the team came home with the number one ranking. This year, victory is again the goal, and we wish achievement of that goal to our swimmers.

Row 1, L to R: M. Gurney, J. Grove, E. Atkinson, C. Schmidli, M. Krawchuk, B. Poirier, C. Corcoran, K. Rahe. **Row 2, L to R:** J. Notorfrancesco, D. Baumann, C. Cox, J. O'Connor, T. McNamara, L. Fuoti, K. Moore, C. Hiester. **Row 3, L to R:** Coach, B. Leighton, F. Vandersluis, D. Veith, C. Morrow, L. Creitz, A. Sinnot, D. Nielsen, J. Zeray, J. Harrigen, B. McDermott, K. Gottshall, Coach, S. Parkinson. **Row 4, L to R:** P. Strong, K. Belle, V. Vanneman, B. Bare, D. Chase, D. Myers, G. Karvios, J. Hendrick, M. Hoye, A. Moser.

Cindy Hiester: In the height of her work.

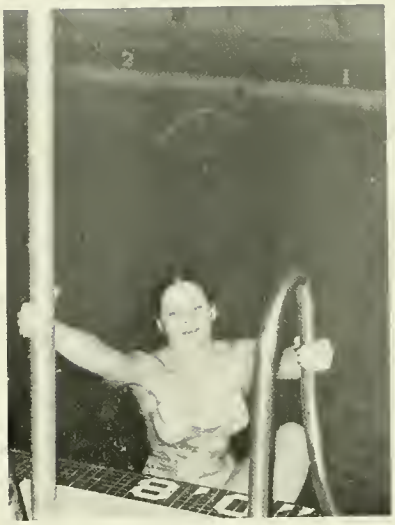

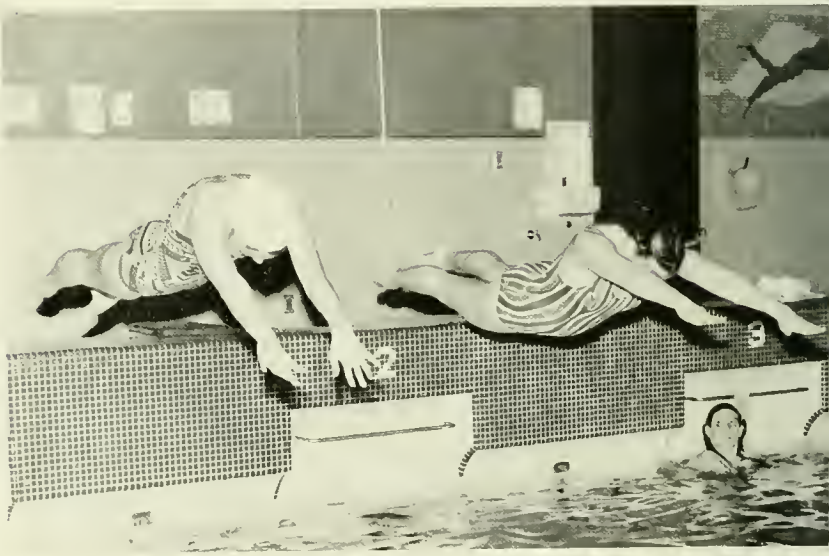

B. Poirier takes off.

ASU—who?
ASU—two!

1972-73

Springfield	Home
Delaware	Away
East Stroudsberg	Away
Princeton	Home
Bryn Mawr	Away
Glassboro	Home
Swarthmore	Home
Southern Connecticut	Home
University of Penn.	Away
Regionals	Away
Nationals	Away

Swimming

Graduation 1972 was not kind to the swim team. However, with the return of record-holder Ed Morett and co-captains Bob Hulme and Rick McCloy, the Ram mermen have a balance of experience and talent in both the free-style sprints and diving events.

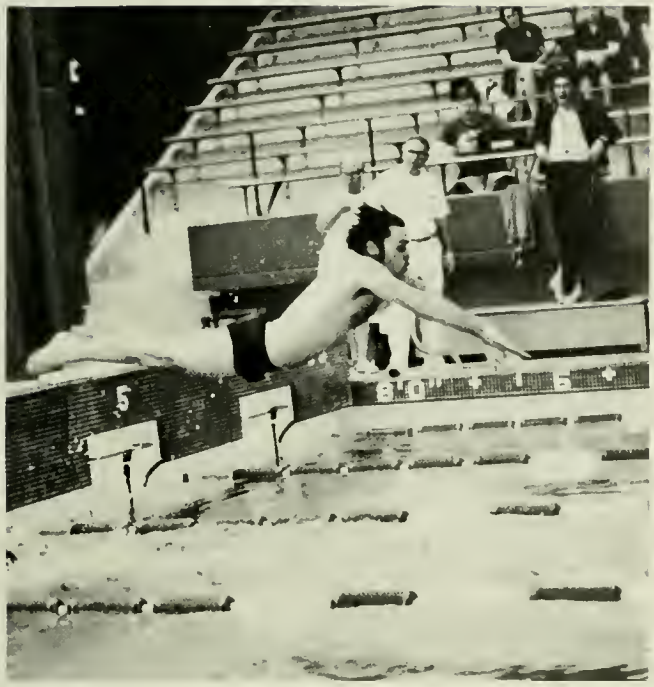

1972-73

W.C.	78	St. Joseph's	34
	72	NYU	37
	65	Elizabethtown	37
	66	East Stroudsburg	47
	53	Delaware	60
	70	Kutztown	42
	33	LaSalle	80
	55	American	58
	30	St. John's	83
	32	Temple	79
	33	Johns Hopkins	78
	70	Millersville	42
	53	Bloomsburg	60
	55	Kings College	58

PSC Championships 4th
M.A.C. at LaSalle 10th

Row 1, left to right: D. Emerick, J. Barr, R. Straub, S. Dunn, R. Hulme, co-captain, R. McCloy, co-captain, B. Soden, D. Lewis. **Row 2, left to right:** Coach J. Trezise, Coach C. Pagano, J. Schmidheiser, C. Keys, T. Kircher, A. Ledgin, M. Kimmel, R. Morrison, M. Oberlander, R. Kegerise. **Row 3, left to right:** Coach E. Norris, K. Maurer, E. Morett, J. Riley, T. Sullivan, F. Metzger, C. Todd, W. Hall, R. Manual, J. Hogentogler, R. Wolston.

Synchronized Swimming

To many, the swimming pool means personal pleasure. A few, however, see the pool as a means to create pleasure for others.

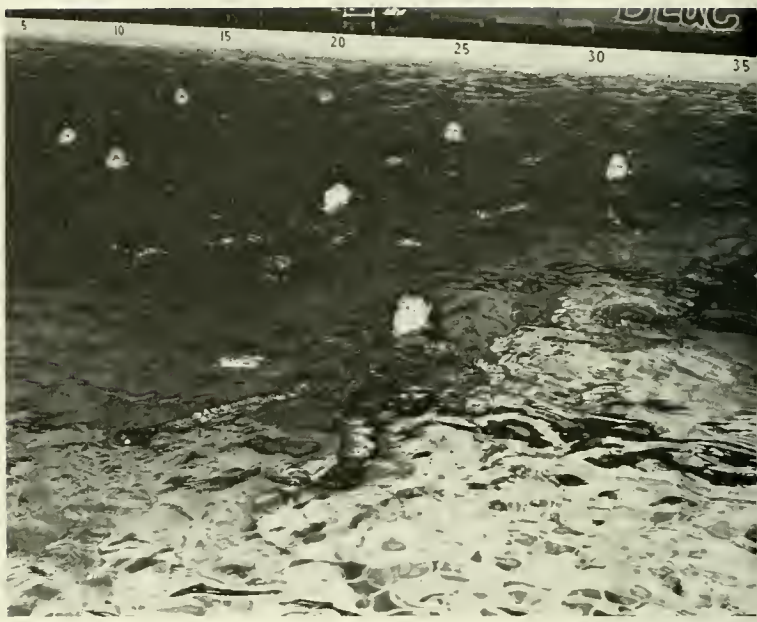

Seniors, Karen Bachman — Assistant Director, Elaine Barger, Nancy Donder, Sherry Krauss — Director, Nina Kruzel, Alison Williams. **Juniors,** Leslie Budman, Judy Conrad, Denise Duquette, Karen Erhard, Debbie Gilchrist, Marie Hanna, Anne McDermott, Theresa McDermott, Jeanne O'Conner, Cyndie Roth, Debe Sineath, Denise Stauffer, Debbie Szumachowski, Linda Wolf, Nancie Norris, Susan Rush — Manager. **Sophomores,** Annette Basler, Jill Bechtel, Linda Chaszar, Gerry Evans, Cynthia Guy, Gail Hoerner, Cathy LaBarre, Joan Redeyoff, Nancy Shneberger, Dorothy Scott, Sandy Robak. **Freshmen,** Kathee Crisman, Sharon Feldt, Kim Gottshall, Kathy Murtaugh, Joan Musico, Debbie Nielson, Bonnie Panczer, Sue Rowe, Anne Sinnott, Debbie Wilson, Sue Matthews — Manager, Miss Margerum — Coach.

"Little Green Apples"

Row 1, L to R: B. Whitner, B. Macmurtie, R. Weimer, K. Mallary. **Row 2, L to R:** K. Mummau, N. Stephens, G. Myers, R. Laidlaw, D. Caulter, S. Soifer, P. Hannigan. **Row 3, L to R:** C. Guffriga, M. Squire, D. Sharp, T. Fuller, N. Fortna, A. Herbein, W. Talbot, B. Landis, Coach, B. Finch. **Row 4, L to R:** D. Nagle, A. Williams.

A. Williams reaches high for a tricky shot.

T. Fuller watches her partner D. Sharp line up a shot.

Badminton

1973

Cheyney	Home
Drexel	Away
Bryn Mawr	Away
Chestnut Hill	Home
Rosemont	Home
Swarthmore	Home
U. of Penn	Away
Temple	Away
Ursinus	Away

Gymnastics

After an impressive start of five straight wins, the gymnasts hope to recapture their title as North Atlantic Champions.

Row 1, L to R: B. Hardisty, D. Risberg, J. Volpe, A. Brunt, B. Robinson, H. Thurman, R. Helman. **Row 2, L to R:** Coach M. Tanka, S. Cook, captain, E. Metzler, D. Furrer, B. Baldwin, E. Whitmore, J. Porter, S. Wellers, R. Whitner, Coach J. DeMillion.

Nice hair, Earl, nice form, too!

1972-73

Nov.	29	King's Point	7:00	A
Dec.	8	Slippery Rock	8:00	H
	9	CCNY	2:00	A
	16	East Stroudsburg	2:00	H
Jan.	19	W. Virginia	7:30	H
	27	So. Connecticut	2:00	H
Feb.	3	Queens	2:00	H
	10	Cortland	2:00	A
	14	Temple	4:00	A
	24	Oneonta	2:00	A
Mar.	2-3	North Atlantic Championship		A

Head Coach: Milan Trnka
Ass't Coach: John DeMillion

Row 1, L to R: M. Martin, L. Mostrom, M. Swanson, N. Carmella, N. Pratt, J. Broadwater, J. Friend. **Row 2, L to R:** L. Howett, L. Gordon, N. Harper, K. Whitmore, J. Yocum, L. Thompson, C. Petz. **Row 3, L to R:** J. Zeray, K. Moser, Coach, Mrs. R. Castle, J. Riddle, J. Ott, L. Kosman, A. Rohr, B. Cluff, K. Krisman.

Hang in there, Jo!

1972-73

Slippery Rock	Home
Springfield	Home
Towson	Home
Trenton	Away
East Stroudsburg	Away
Southern Connecticut	Home
University of Massachusetts	Away
Penn State	Away
State Meet	Away
Regionals	Away

All work and no play?

Row 1, L to R: E. Racich, S. Powell, R. VanSchenkBrill, N. Montello and R. Reish. **Row 2, L to R:** Head Coach M. Collier, R. Jones, T. Barrett, S. Wolfe, E. DiBella and B. Kennett.

1972-73

W.C.	27	Old Dominion	6
	60	Norfolk St.	0
	7	East Carolina	37
	29	Morgan St.	13
	19	Hofstra	16
	56	Messiah	2
	36	Glassboro	5
	22	Gettysburg	9
	20	Bloomsburg	21
	27	Kutztown	18
	29	Shippensburg	12
	45	Drexel	3
	18	Millersville	15
	26	Delaware	7
	30	Elizabethtown	15
	21	East Stroudsburg	18
	20	Temple	15
	37	Lycoming	5

M.A.C. Championships 3rd

E. DiBella may not look too enthusiastic here, but when it came his turn to wrestle, it was his opponent who lacked enthusiasm at the thought of a quick six points for West Chester.

Even though they weren't always on top of the action . . .

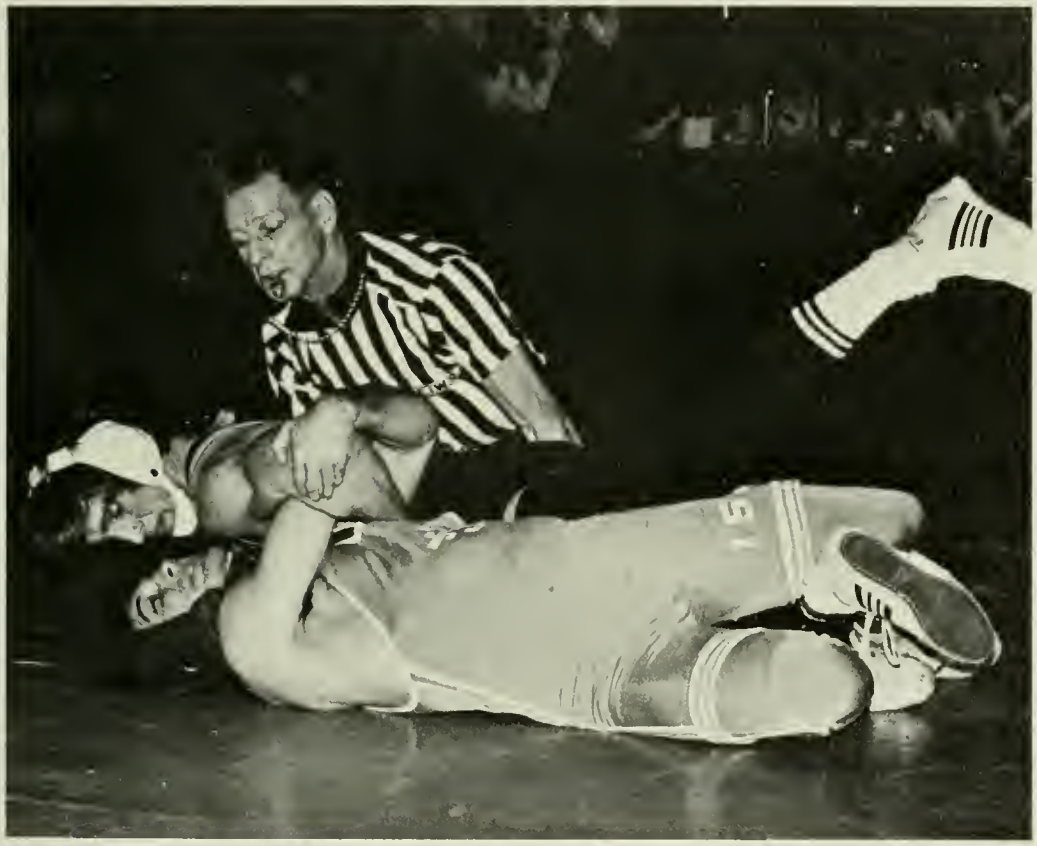

the Rams pinned Shippensburg with little difficulty.

Wrestling

Wrestling is beginning to remain as one of the truly individual sports and challenges. The mats are a lonely and sometimes terrifying place. This year, however, the solitude and terror was most often on the face of the opponent as the Rams pieced together their individual performances and scored victory after victory.

R. Roup looms high on the list of prospects.

Track

The track team will be looking to repeat as the M.A.C. champions this spring. The outlook has to be optimistic with the balance of returning lettermen and promising underclassmen.

Row 1, L to R: Stu Musser, Tom Reifsnyder, Sam Reid, Joe Talley, E. Boldosser, Bill Bixler, Dave Patterson, Bill Dawson, Dan Lerch, H. Mundy, Marty Pavelic. **Row 2, L to R:** Dave Mapes, Pete Nolan, Bob Yeingst, Chuck Marquette, Bob Burhannan, Jim Agnew, Sam Rennix, Frank Vnuk, Bob Mulligan, Robert Harron, Roland Annan, Bill Showers. **Row 3, L to R:** L. Lezzi, Peter Wilson, Bob Meminger, Ken Lehman, John Massa, Lynn Schaeffer, Mel Hinton, Ray McGowan, Rick Barbera, Tom Oiler, Lane Griffith, Rich Thomas, Bill Builian.

(Indoor) 1972-73

Dec.	15	W.C. open
	16	Princeton Relays
Jan.	12	C.Y.O. Invitational
	15	M.A.C. A.A.U. Championship
	19	Philadelphia Track Classic
	26	Georgetown — St. Joseph's
Feb.	2	Delaware Open
	9	East Stroudsburg — St. Joseph's
	16	Mt. St. Mary's — Bucks Co. College
	23-24	Delaware Invitational
March	2-3	I.C.A.A.A.A. Championships
	10	East Stroudsburg Invitational
		N.C.A.A. Championships

1972 (Outdoor) Track

W.C.	89	U. of Delaware	56
	109	American U.	56
	109	LaSalle	15
	83	Lehigh	62

Record: 4-0
M.A.C. Championships: First Place

Cross Country

1972

W.C.	20	Temple	37
	15	East Stroudsburg	50
	15	Trenton	48
	23	American	34
	15	Bloomsburg	48
	17	U. of Delaware	41
	30	Lehigh	25
	22	Millersville	33
	16	Fairleigh/Dickinson	47
	17	LaSalle	40
	17	St. Joe's	44
	20	Drexel	37

Record: 11-1

M.A.C. Championships	4th place
I.C.A.A.A.A.	4th place
Eastern U.S.T. & F.	1st place (College Division)
Penna. Federation	1st place (College Division)

Row 1, L to R: B. Yiengst, D. Patterson, N. Pinkerton, co-captains, B. Dawson and B. Showers, B. Mulligan. **Row 2, L to R:** R. Thomas, B. Mieminger, B. Giulian, J. Gregg, C. Marquette, J. Eichler, Coach B. Butler.

The Long and Winding Trail

Cheerleaders

Oh! What a quarterback!

Through wind and rain our cheerleaders will prevail?

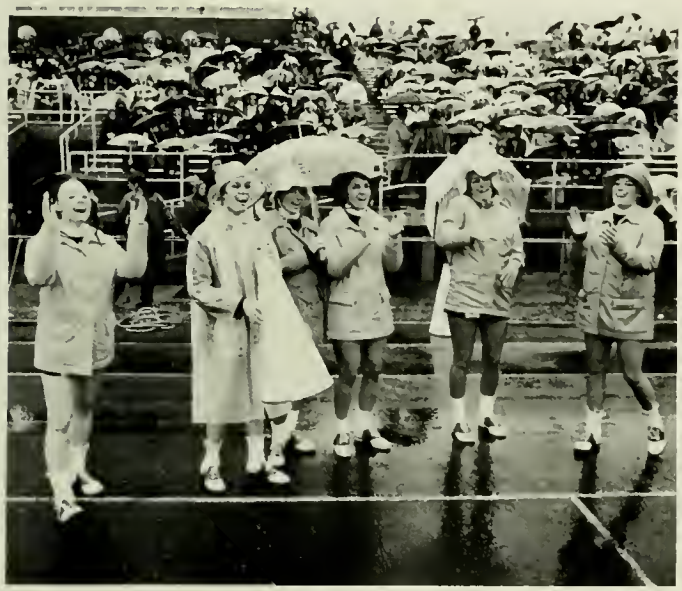

Dear Lord, Thank-you. Shelly

Row 1: S. Gaul, C. Beauchly, Capt. M. Konklin, D. Furlow, C. Ziegler. **Row 2:** R. Huffman, S. Moyer, C. Rice, W. Lenning, D. Dietrich. **Row 3:** B. Erwin, G. White, P. Woynorowsky.

Baseball

Coach N. Serpico must be optimistic about bettering last spring's record. With every player pictured here returning this year, the Rams should display a fine balance of solid bats and strong arms.

On my honor, I will do my best.

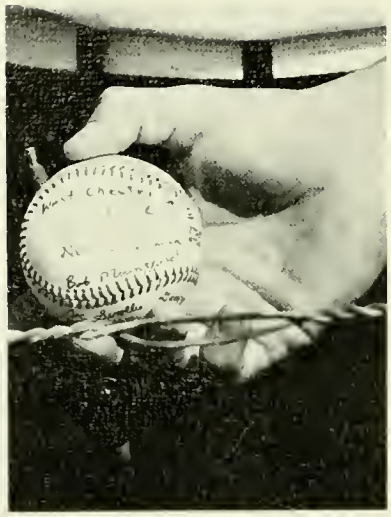

First Row, L to R: R. Baker, B. Spies, D. Mendenhall, J. Sirolli, G. Herr, R. Miller, G. Smith, B. Reed, E. Ieda, W. Mays. **Second Row, L to R:** Coach Cunningham, S. Gorman, C. Rothermel, J. Trumbo, G. Conklin, M. Fratrick, E. Keller, B. Mountford, D. Niaman, M. Minch, Coach Lempke, Head Coach Dr. Serpico.

Ed Ieda picks on St. Joseph's pitching.

Co-captain Rich Miller explains the ground rules.

1972

W.C.	3	Georgetown	2	Win
	8	Hofstra	1	Win
	3	Villanova	4	Loss
	10	Kutztown	4	Win
	2	LaSalle	10	Loss
	5	Hofstra	4	Win
	4	Glassboro	3	Win
	3	Temple	13	Loss
	1	Temple	7	Loss
	6	St. Joseph's	10	Loss
	2	LaSalle	5	Loss
	6	Elizabethtown	9	Loss
	7	Elizabethtown	1	Win
	7	Villanova	1	Win
	1	American U.	3	Loss
	3	American U.	5	Loss
	11	St. Joseph's	7	Win
	6	Delaware	2	Win
	18	Trenton	12	Win
	3	East Stroudsburg	6	Loss
	4	East Stroudsburg	2	Win

Record 11-10
M.A.C. Record 3-7

"Don't worry, Jane, it won't bite."

Girl's Softball

Women's bid for equalization on the field.

1972

Trenton	**Win**
Penn State	**Win**
Trenton	**Win**
Ursinus	**Loss**
Ursinus	**Win**

First Row, L to R: G. DeRitis, K. Hartman, C. Conel, B. Rodgers. **Second Row, L to R:** T. Becton, C. Schatz, M. Howe, J. Pincavage, J. Fontaine, Coach C. Weber.

"Somehow this just doesn't seem right!"

"Now here we go! Okay?"

Down the line to victory.

Tennis

Women's — 1972

Cheyney	Win
Trenton	Win
U. of Penn.	Loss
St. Joseph's	Win
Temple	Win

Men's — 1972

W.C.	9	Shippensburg	0
	3	St. Joseph's	6
	9	Drexel	0
	3	Delaware	6
	9	LaSalle	0
	9	Kutztown	0
	3	Temple	6
	9	Fair.-Dickenson/M	0
	9	Albright	0
	3	Rider	6
	6	American U.	3
	9	Millersville	0

Record: 8-4

M.A.C. Record: 3-2

Row 1, L to R: M. Pixley, P. Harry, G. Bolig. **Row 2, L to R:** J. Shaw, P. Harllerode, K. Traub, Coach R. Woods.

Row 1, L to R: D. Zimmerman, D. Snyder, D. Stevens. **Row 2, L to R:** K. Mumau, L. Rousch, J. Overbough, B. Clayton, K. Barnet, K. Kircher, M. Williams, M. Luchia, R. Bigatel. **Row 3, L to R:** B. Hollester, L. Rick, D. McCafferty, B. Nagleri, M. Hoye, S. Safer, J. Grove, W. Talbut, P. Battersby, B. Landis, Coach B. Lugliton.

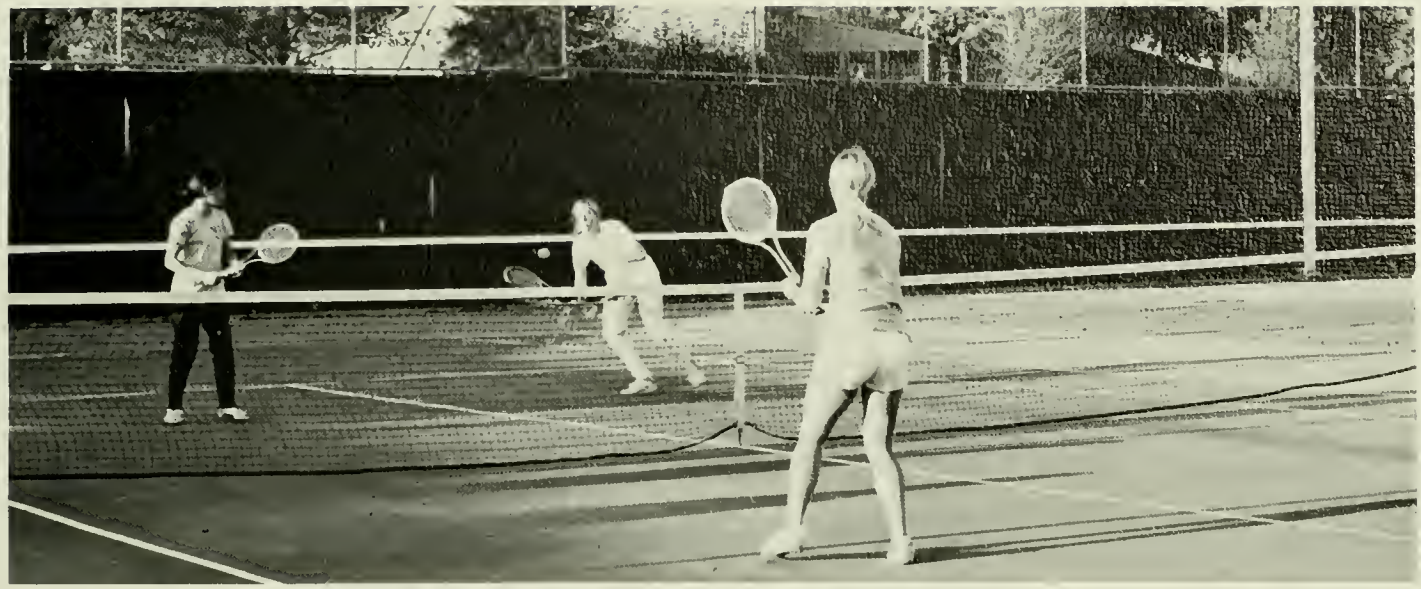

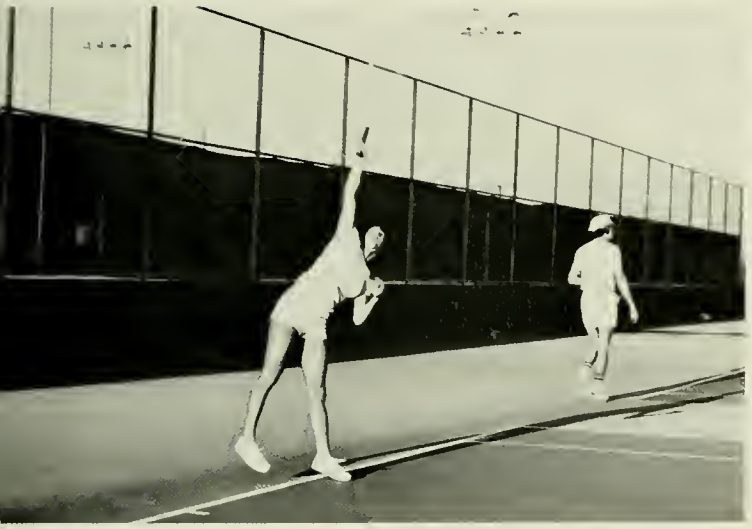

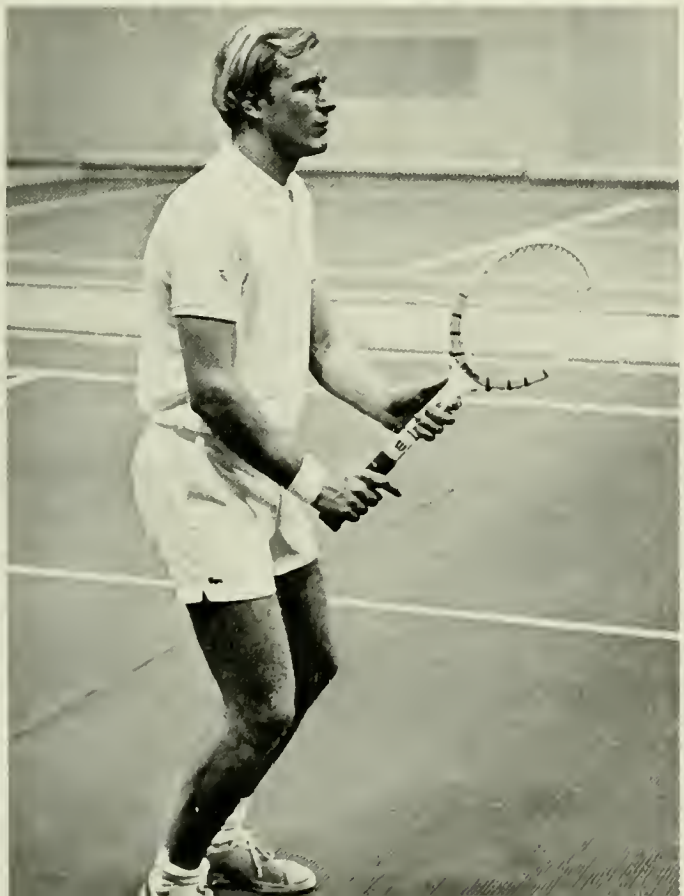

Row 1, L to R: D. Hornberger, C. Capanna, S. Wert, L. Newstein. **Row 2, L to R:** A. Lyster, D. Devine, R. Griffin, J. Barrall, K. Mullin, L. Schofield, J. Madsen.

1973

Gwynedd	Home
Drexel	Away
Temple	Home
Gwynedd	Away
Drexel	Home
Temple	Away
Penn State	Away

Bowling

S. Wert, what would we do without you?

Archery

		1973	
April	18	Drexel	4:00 H
	24	Temple	4:00 H
	27	Swarthmore	4:00 H
May	1	Glassboro	3:30 A
	4	East Stroudsburg	3:30 H

Row 1, L to R Kneeling: D. Morrison. **Standing:** C. Palmer, B. Nagleri, J. Sweeny. **Row 2, L to R:** D. Quinn, J. Gemmel, Coach S. Parkinson, D. McWilliams. **Row 3, L to R:** P. Gokey, B. Barton.

The bows are drawn as the archers begin their match.

W.A.A.

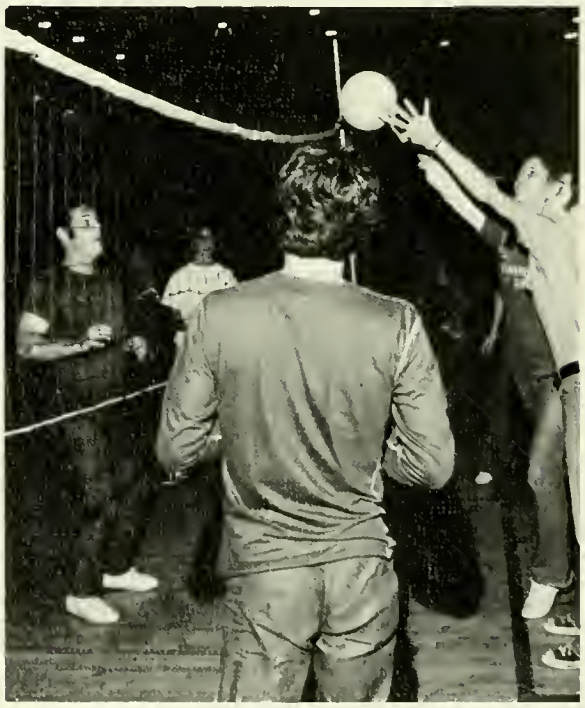

Giving isn't everything.

Togetherness.

Golf

		1972	
W.C.	392	Temple	393
	396	St. Joseph's	419
	387	LaSalle	439
	387	Glassboro	438
	386	American	385
	386	Hofstra	432
	11	Kutztown	7
	393	PMC	429
	390	Albright	428
	397	Gettysburg	412
	375	Delaware	379
	375	Drexel	409
	394	Rider	434
	394	Shippensburg	423

Record: 13-1
M.A.C. Championships: second place

Golf Team, First Row, L to R: J. Dibert, D. Goodwin, M. Binder, (captain) M. Dougherty, B. Hunt, S. Vandergrift. **Second Row, L to R:** G. Daniels, J. Simone, G. Madden, Dr. Cottrell (coach), J. Franco, D. Lankford, B. Whisinski.

Freshman Football

Men's Intramurals

Heading for a score.

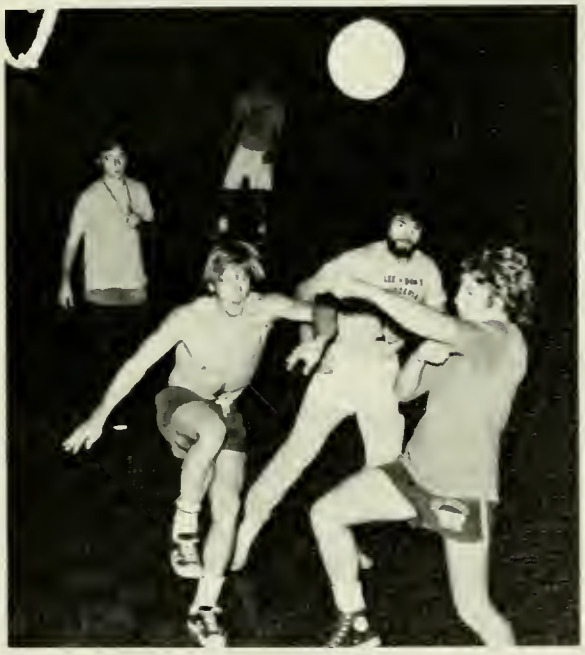

Championship Day

Almost . . . but not quite.

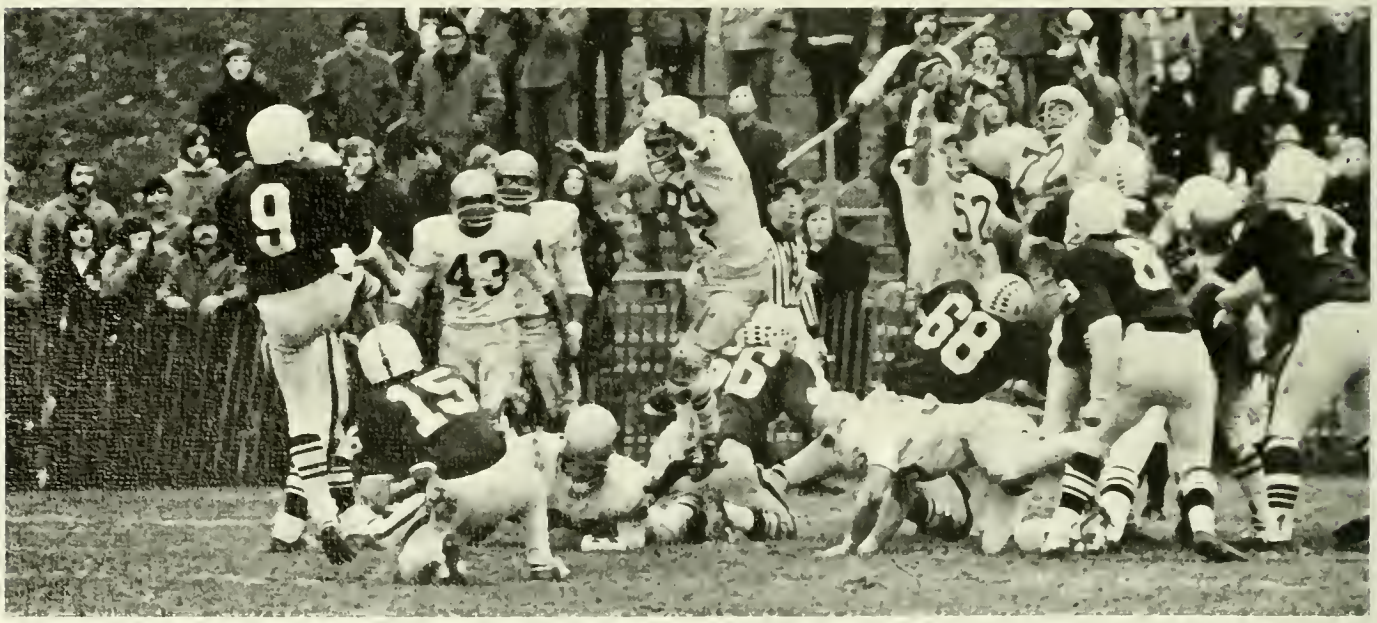

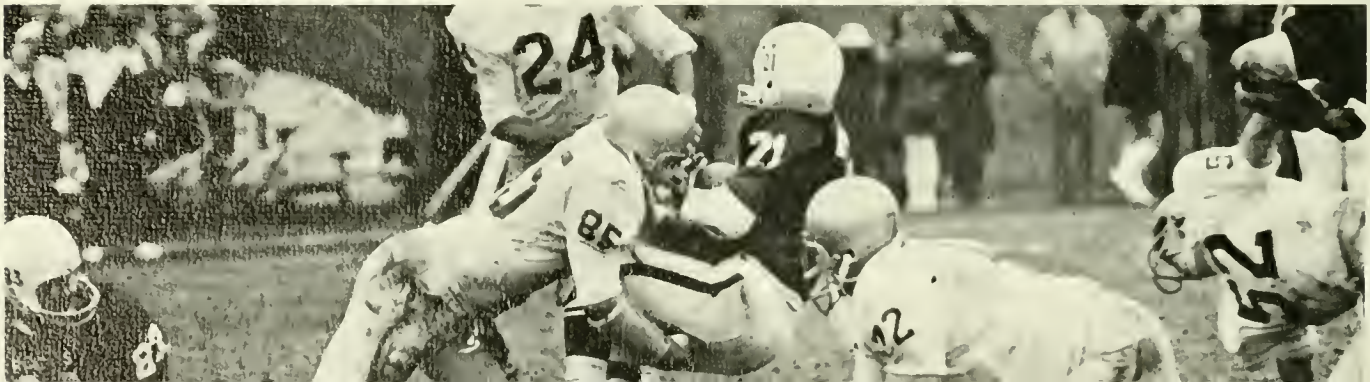

A ray of hope . . .

Looks bleak.

A moment's pleasure, an hour's retelling, and a memory that lasts forever . . .

70
89

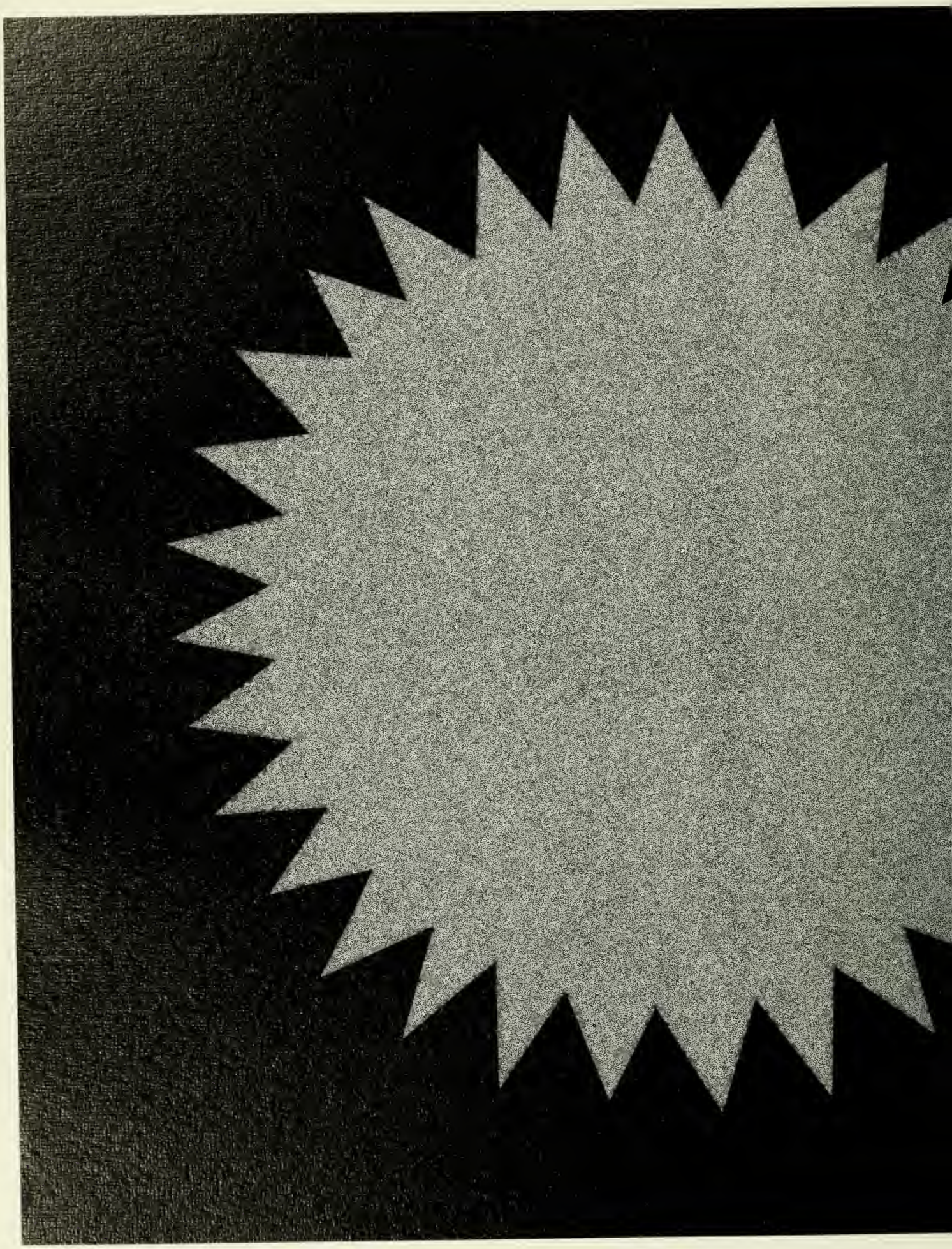

Seniors

"If ye had a boy wud ye sind him to colledge?" asked Mr. Hennessy.

"Well," said Mr. Dooley, "At th' age whin a boy is fit to be in colledge I wudden't have him around th' house."

—Mr. Dooley

LEIGH M. ABBOTT
B.S. *Elementary*

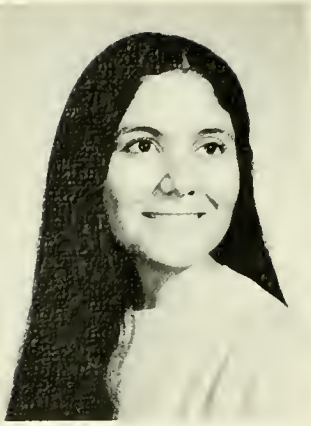

LUCY ACOSTA
B.S. *Elementary*

FLORENCE ADAMOWICZ
B.A. *Social welfare*

STEPHEN LOUIS ADAMUS
B.A. *Philosophy*

DOROTHY ADA ADKINSON
B.S. *Elementary*

JOAN ELIZABETH AIGNER
B.S. *Elementary*

IVAN LEE ALBRIGHT
B.S. *Music*

LYNN DEE ALDINGER
B.S. *Elementary*

SIGNE JANE ANDERSON
B.S. *Elementary*

GEOFFREY ANDRESS
B.S. *Music*

West Chester State 1973 Graduates

GREGORY ANTONOWICH
B.S. *Music*

FRANCIS PAUL APICHELLA
B.S. *Elementary*

LINDA MARY ARCARI
B.S. *Health and Phys. Ed*

CELESTINE ARMSTEAD
B.S. *Health and Phys. Ed.*

PATRICIA CAROLE ARTIM
B.S. *Elementary*

KATHLEEN ANN ARTY
B.S. *Speech Pathology*

ANNE ELLEN ARZENTE
B.S. *Elementary*

RITA AUCHTER
B.S. *Public School Nursing*

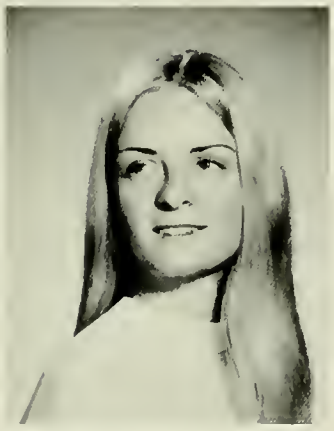

KAREN LOUISE BACHMAN
B.S. *Elementary*

KAREN J. BACHMANN
B.S. *Elementary*

CHRISTINE ANNE BAHR
B.S. *Social Studies*

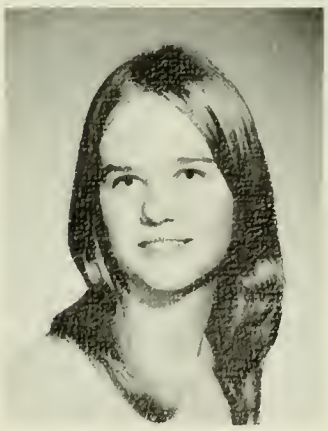

BETTY JANE BALDWIN
B.S. *Elementary*

BARBARA ANN BALLAS
B.S. *Social Studies*

ELAINE MARIE BARGER
B.S. *Health and Phys. Ed.*

JEAN CAROL BARNETT
B.S. *Elementary*

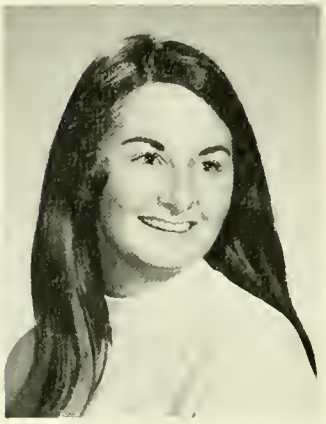

DEBORAH LEE BARR
B.S. *Elementary*

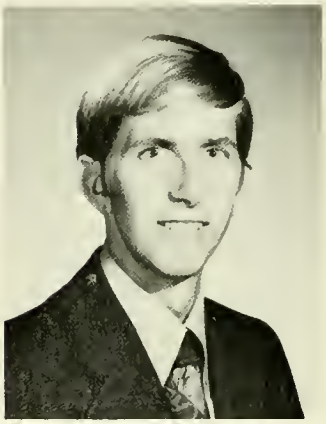

JAMES L. BARR
B.S. *Health and Phys. Ed.*

ROBERT PAUL BARTHELMEH
B.S. *Health and Phys. Ed.*

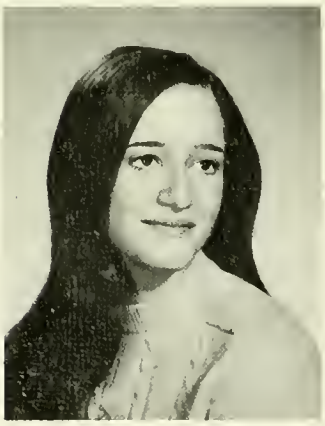

CAROL BARTNER
B.S. *Elementary*

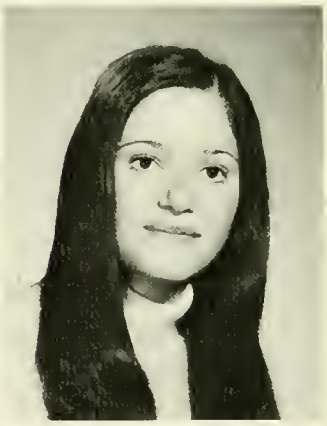

SHERYL BARTNER
B.S. *Elementary*

NANCY JEAN BARTO
B.S. *Elementary*

ELIZABETH B. BARTON
B.S. *Health and Phys. Ed.*

STEVE JOSEPH BASCIANI
B.S. *Health and Phys. Ed*

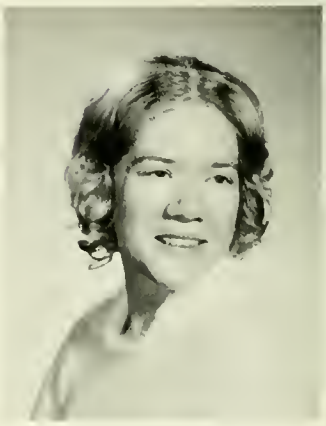

EDNA PEARL BASILIO
B.S. *Music*

SAMUEL JAMES BATCHELOR
B.S. *Health and Phys. Ed.*

JOANNE BATEMAN
B.S. *Elementary*

NANCY BRUNER BAULIS
B.S. *Elementary*

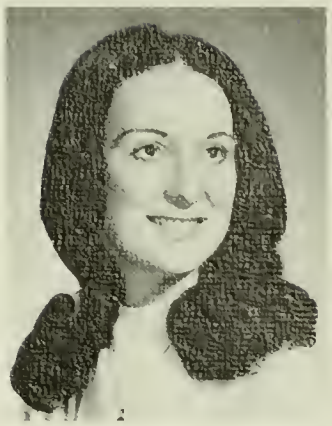

PATRICIA ANN BAUMEISTER
B.S. *English*

MARK STEWART BAYLOR
B.S. *Business*

JOHN F. BAYNARD JR.
B.S. *Elementary*

RUTH ANN BEALER
B.S. *Elementary*

JAMES D. BEAM
B.A. *Sociology*

JOYCE MARIE BEAN
B.S. *Speech and Theatre*

PORTIA ADELE BEARDEN
B.S. *Elementary*

ANTHONY JOHN BEAROFF III
B.A. *Psychology*

OLWYN BETH BEATTY
B.S. *English*

ANNE MARIE BECCONE
B.S. *Elementary*

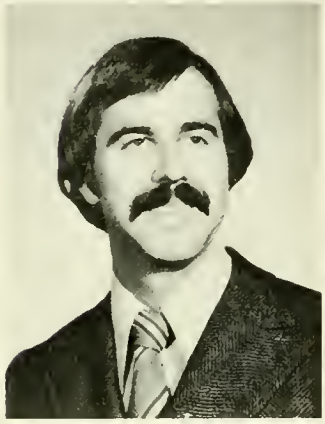

ALFONS BECK
B.S. *Management*

LOUISE ELIZABETH BECK
B.S. *Elementary*

JULIA ELIZABETH BECKER
B.S. *Health and Phys. Ed.*

CONSTANCE ANN BECKLEY
B.S. *Music*

JOSEPH A. BENEDICT
B.S. *Music*

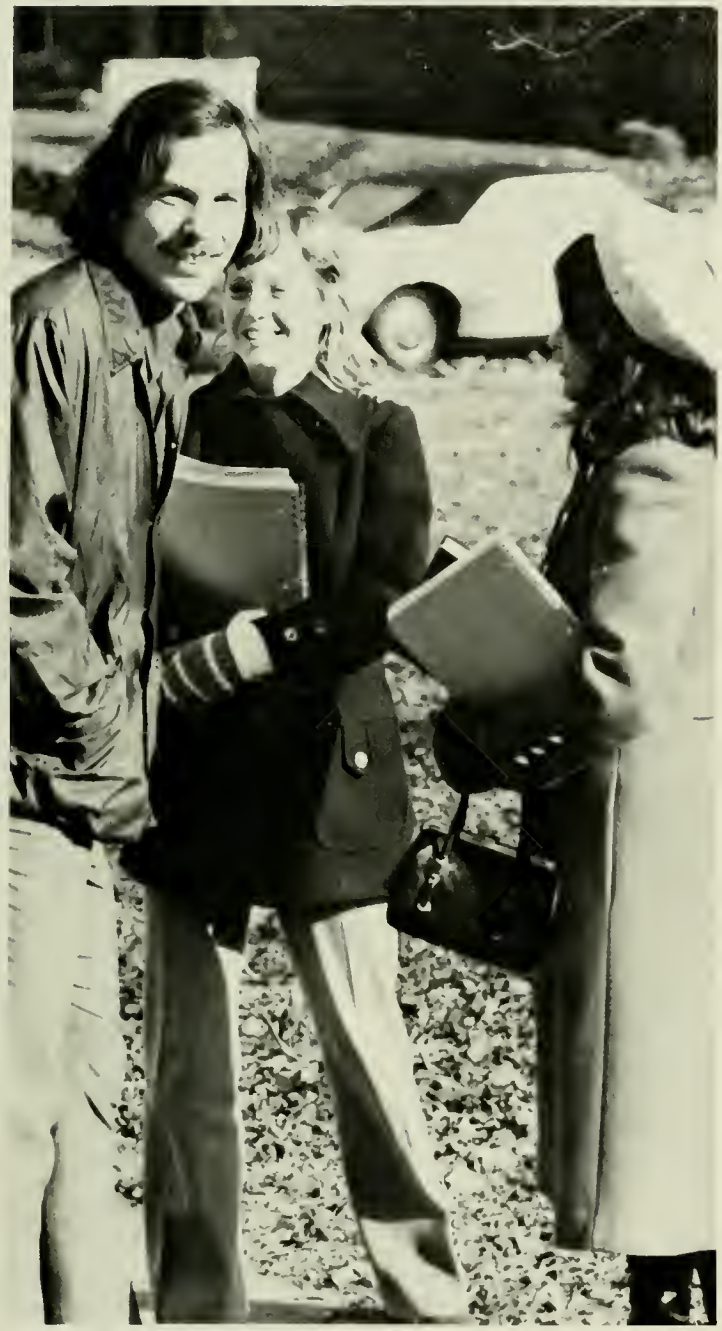

RICHARD ALAN BENKO
B.S. *Physics*

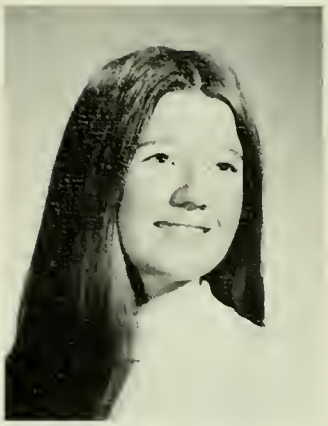

DIANNA LEE BENTZ
B.A. *Psychology*

THOMAS ANDREW BERWAGER
B.S. *Health and Phys. Ed.*

KATHLEEN PATRICIA BESCHEN
B.S. *Elementary*

MARILYN M. BIEN
B.S. *Spanish*

MARIE FAITH BILIUS
B.A. *Social Welfare*

PATRICIA ANN BISCIOTTI
B.S. *Elementary*

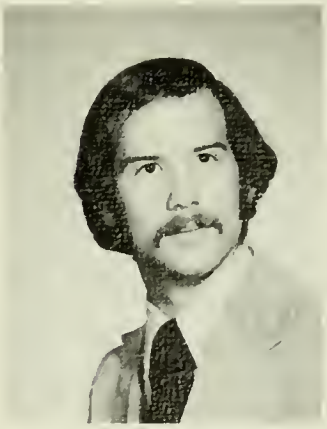

WILLIAM H. BIXLER
B.S. *Elementary*

MICHAEL RICHARD BLACK
B.S. *Geography*

WILLIAM ROBERT BLACK JR.
B.S. *History*

DEBRA ANN BLAIR
B.A. *Art*

SARA H. BLISS
B.S. *Music*

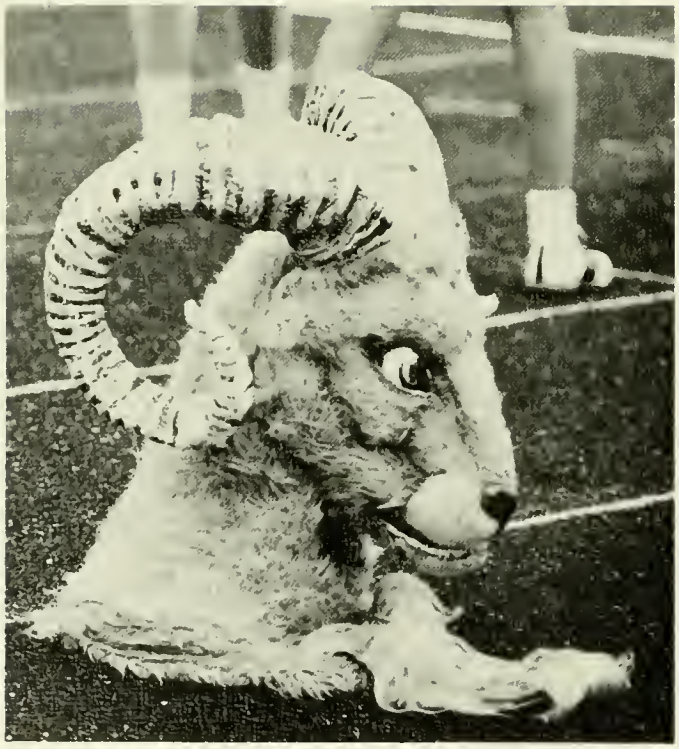

DARIA MARIE BOBBIE
B.S. *Elementary*

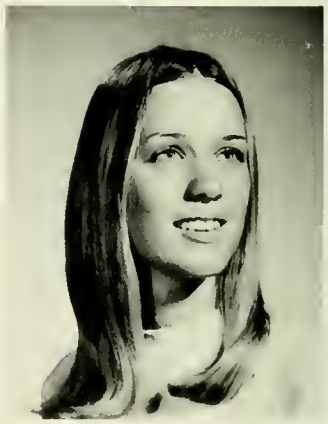

MARY CATHERINE BODO
B.S. *Health and Phys. Ed.*

KATHLEEN ANN BOHNER
B.A. *Social Sciences*

EDWIN LEE BOLDOSSER
B.A. *Psychology*

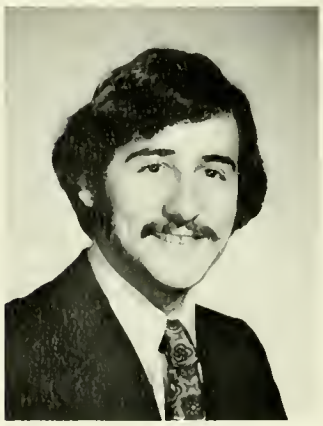

CARMINE C. BONANNI JR.
B.S. *Elementary*

BENJAMIN L. BOND
B.S. *History*

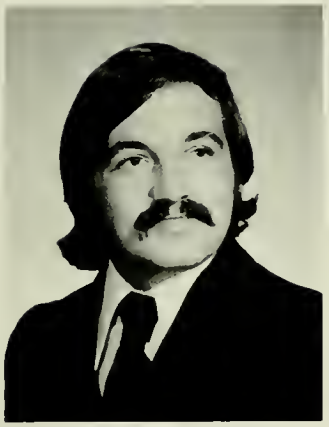

HAROLD WALTER BONEKAT JR.
B.S. *Business Management*

DEANNA COLLEEN BOONE
B.S. *Music*

MARY JO BOOTH
B.A. *Social Welfare*

BRIAN EUGENE BORTNICKER
B.S. *Elementary*

NANCY J. BOWERS
B.S. *Elementary*

SUSAN CAROL BOYD
B.S. *Music*

JAMES ARTHUR BOYER
B.S. *Health and Phys. Ed.*

ANN MARIE BOYLE
B.S. *Social Studies*

WILLIAM C. BRADY
B.A. *Biology*

ROY BRANDOW
B.S. *Elementary*

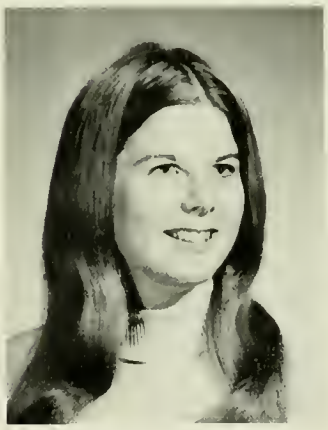

KATHLEEN G. BRENNAN
B.S. *Elementary*

MARGARET C. BRIGGS
B.S. *Elementary*

WILLIAM EDMUND BRITT
B.S. *History*

JANE EILEEN BROADWATER
B.S. *Health and Phys. Ed.*

CLAIRE FRANCES BROPHY
B.S. *Accounting*

KAREN GERMAINE BROWN
B.S. *Elementary*

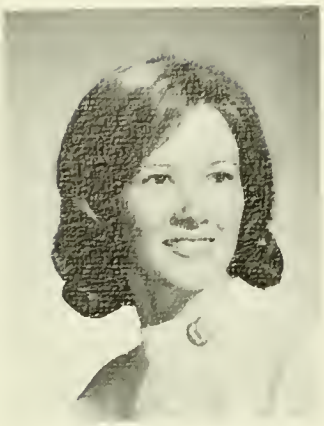

NANCY J. BROWN
B.S. *Elementary*

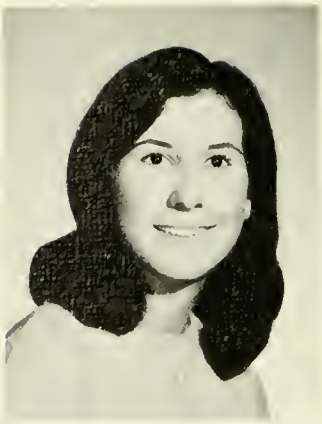

MARIANN CLARE BRUNI
B.S. *Elementary*

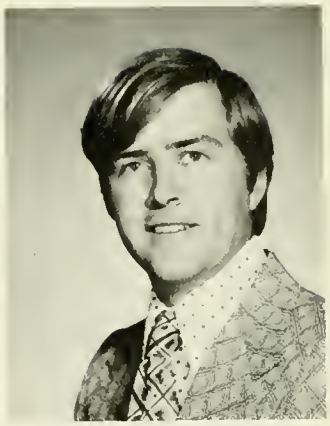

JOHN HENRY BRUNKEN
B.S. *Political Science*

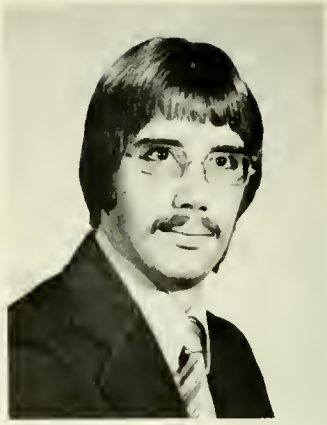

EVERETT RAY BUCKWALTER
B.S. *Health and Phys. Ed.*

LEONIS MARIE BURGER
B.A. *Social Welfare*

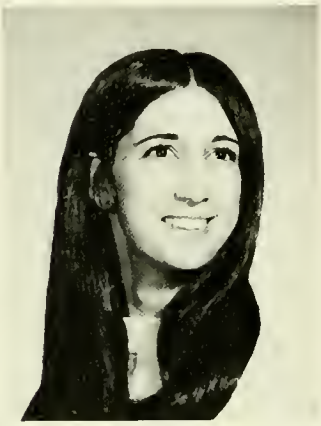

JANE E. BUONASSISI
B.S. *Mathematics*

CATHERINE ELIZABETH BURNS
B.S. *Elementary*

GERALDINE MARIE BURNS
B.S. *Public School Nursing*

PATRICIA LYNN BUSSMANN
B.S. *Health and Phys. Ed.*

HEATHER LYNN BUTCHER
B.S. *Music*

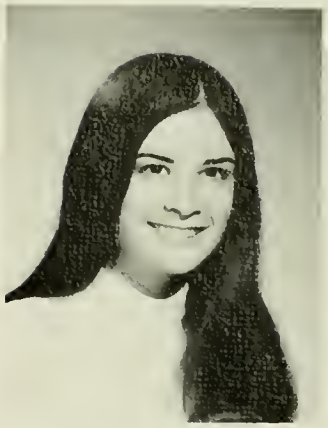

CAROL A. BUTLER
B.S. *Music*

LALE WAYNE BYERS
B.A. *Biology*

ELIZABETH F. CAIN
B.S. *Elementary*

SHARON LYNN CALLAHAN
B.S. *Elementary*

SUE ANN CAMPBELL
B.S. *Elementary*

ANNE ELENA CANOSA
B.S. *Public School Nursing*

CAROL ANNE CAPANNA
B.S. *Elementary*

REBECCA ANN CAPKOVIC
B.S. *Spanish*

CYNTHIA JEAN CAPORASO
B.S. *Music*

LINDA ANN CAPPELLI
B.A. *Mathematics*

TERESA B. CAPPELLO
B.S. *Music*

GERALD K. CAPWELL
B.S. *Music*

BARBARA ANN CARBO
B.S. *Elementary*

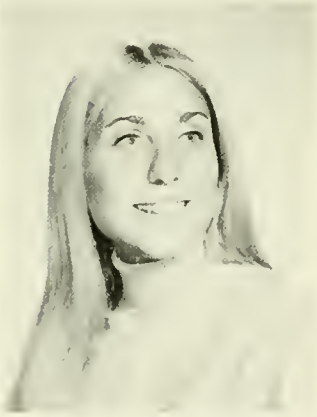

SHARON ROSE CARFAGNO
B.S. *Mathematics*

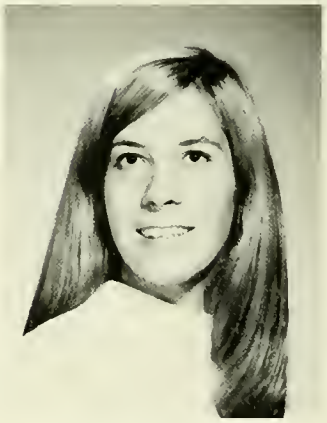

CHERYL E. CARMAN
B.S. *Health and Phys. Ed.*

JEANETTE MARY CARONA
B.A. *Psychology*

ELSIE GERALDINE CARROLL
B.S. *Music*

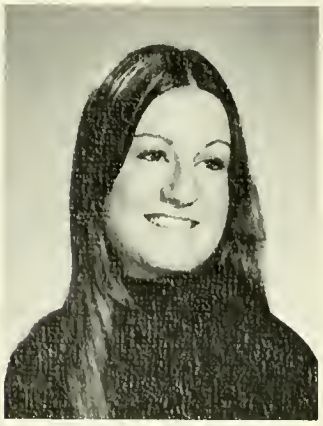

JAN MARIE CARROLL
B.A *Theatre Arts*

KRISTINE JO CARROLL
B.S. *Elementary*

ANDREA CARUSO
B.A. *Psychology*

PATRICIA LYNN CARVER
B.S. *Chemistry*

BONNIE F. CASEY
B.S. *Health and Phys. Ed.*

JOHN JOSEPH CASEY
B.S. *Health and Phys. Ed.*

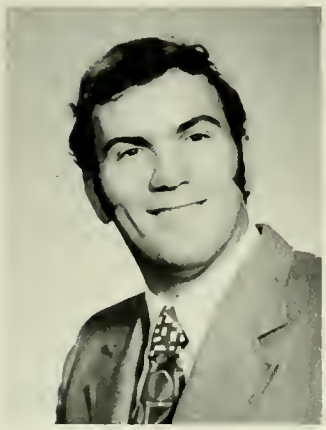

ROBERT WILLIAM CASSIDY
B.S. *Business*

MARY KATHLEEN CHAIN
B.S. *Education*

JOHN JOSEPH CHAMBERS
B.S. *Health and Phys. Ed.*

SUSAN CAROL CHAMBERS
B.S. *Elementary*

GEORGIA KAY CHANTILES
B.S. *Elementary*

ELIZABETH ANN CHARLES
B.A. *Social Welfare*

DIANE WILLIAMSON CHEEK
B.S. *English*

CHRISTINA ANNE CHESSICK
B.S. *Health*

MARY ELIZABETH CIVITELLA
B.S. *Elementary*

ANDREA BETH CLAY
B.S. *Elementary*

THOMAS PATRICK COEN
B.S. *Management*

DONALD JAY COHEN
B.S. *Elementary*

MARGUERITE R. COLL
B.S. *Public School Nursing*

BARBARA ANNA COLUBIALE
B.S. *Elementary*

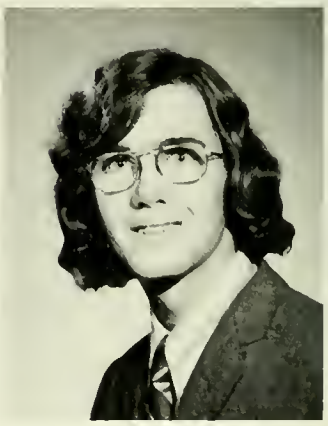

MICHALE J. CONCANNON
B.S. *English*

CAROLYN ANNE CONGLETON
B.S. *Accounting*

MARIE JUNE CONKLIN
B.S. *Music*

PATRICIA ANNE CONNORS
B.A. *German*

DIANE LOUISE CONRAD
B.S. *Elementary*

KATHLEEN JANE CONSALEY
B.S. *Elementary*

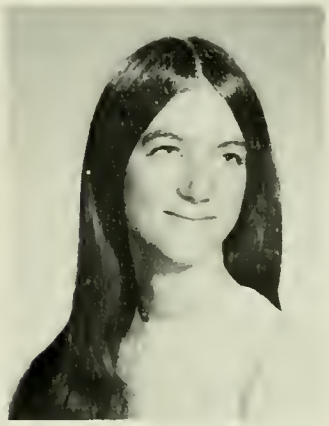

ROSEMARY CONWAY
B.A. *Literature*

DOROTHY STAIB COOK
B.S. *Elementary*

REBECCA ANN COOK
B.S. *Elementary*

STEPHEN JAMES COOK
B.S. *Health and Phys. Ed.*

SUSAN D. COOK
B.S. *Social Science*

DENISE MARIE COOPER
B.S. *Music*

ANN BARBARA CORCORAN
B.S. *Elementary*

LYNNE JANET NEILSON CORLE
B.S. Elementary

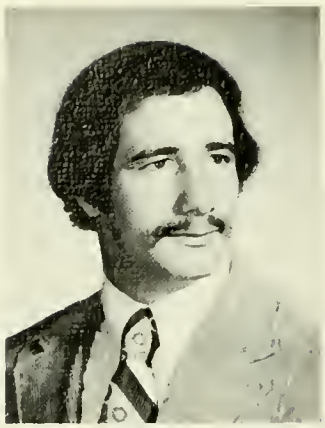

RICHARD LYNN CORRADO
B.S. Health and Phys. Ed.

JOHN FRANCIS COVELESKI
B.S. Health and Phys. Ed.

GARY ALAN COVERT
B.S. Music

EMILY S. CRAWFORD
B.S. English

THOMAS ALAN CRAWFORD
B.S. Education

DAVID FRANKLIN CREE
B.S. Music

MARIE T. CROCKER
B.S. History

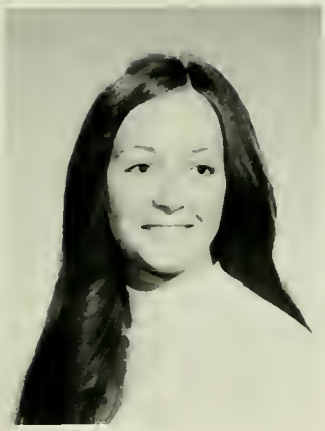

CATHY ANN CROSS
B.S. *Elementary*

FRANCES A. CROWLEY
B.S. *Elementary*

MARGERY A. CUNNINGHAM
B.S. *Elementary*

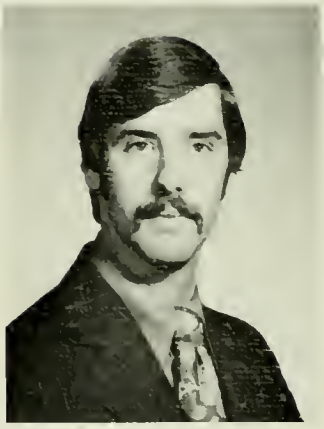

WILLIAM L. CUNNINGHAM
B.S. *Business*

CHERYL LYNN CUSTER
B.S. *Elementary*

SAMUEL JOSEPH CUTLER
B.S. *English*

HOWARD JOSEPH CYLINDER
B.S. *History*

KATHLEEN M. D'ALONZO
B.S. *Education*

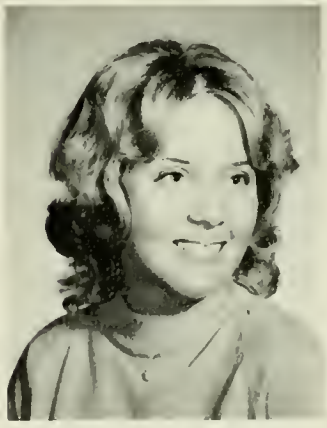

ANITA MARY DAFERMO
B.S. *Elementary*

SCOT JAMES DAPP
B.S. *Health and Phys. Ed.*

ALICE JEAN DAVIES
B.S. *Music*

ANN S. DAVIS
B.S. *Elementary*

MICHAEL GERARD DAVIS
B.S. *Music*

NANCY LOUISE DAVIS
B.S. *Elementary*

ROBERT BRUCE DAVIS
B.S. *Business*

SUZANNE JANE DAVIS
B.S. *Elementary*

WILLIAM JOSEPH DAWSON
B.S. *Health and Phys. Ed.*

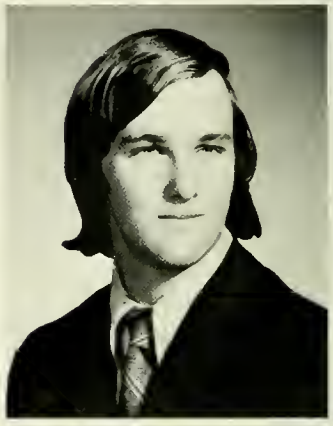

WILLIAM ALBERT DAY
B.S. *Elementary*

NEIL EUGENE DEAVER
B.S. *Physics*

GEORGETTE L. DE GEORGE
B.S. *Elementary*

SUSAN DELESTATIUS
B.S. *Speech Pathology*

DONNA LOUISE DELONG
B.S. *Music*

JANET RUTH DEL SORDO
B.S *Health and Phys. Ed.*

ROBERT A. DE NINIS
B.S. *Management*

PATRICIA ANN DENK
B.S. *Elementary*

JOHN HOSTETLER DENLINGER
B.S. *Health and Phys. Ed.*

KAY DENNIS
B.S. *Elementary*

DENISE LUCILLE DE SALIS
B.S. *Elementary*

BARBARA LYNN DESENBERG
B.S. *Elementary*

LINDA ANNE DESSART
B.A. *Psychology*

MARIA THERESE D'EUSTACHIO
B.S. *Music*

ROBIN JAMIE DEUTSCH
B.S. *Music*

LINDA ANNE DEVER
B.S. *Speech Pathology*

KEITH J. DEVORE
B.S. *Music*

ERNIE JAMES DI BELLA
B.S. *Health and Phys. Ed.*

CAROLE ANN DI BISCEGLIE
B.S. *Elementary*

ROSE ANNE DI CREDICO
B.A. *English*

ELIZABETH JANE DIENER
B.S. *Elementary*

JOANNE CARMELLA DIJOSEPH
B.S. *Education*

MARGARET ANN DILELLO
B.S. *Elementary*

JUNE S. DIMIDIO
B.S. *Health and Phys. Ed.*

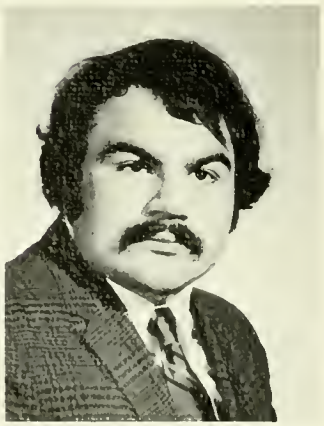

RICHARD A. DI OBILDA
B.S. *Elementary*

NANCY JEAN DIPINTO
B.S. *Business*

BARBARA ANN DISANTI
B.S. *Elementary*

DEBBIE ANN DISERAFINO
B.S. *Health and Phys. Ed.*

JOANN DIVALERIO
B.S. *Education*

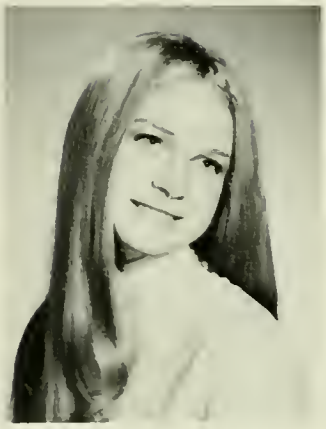

SUSAN LYNN DOAN
B.S. *Education*

JUDITH DOBINSON
B.S. *Elementary*

MARILYN JEAN DOLBEARE
B.S. *Elementary*

JANE FRANCES DOLENTE
B.A. *History*

BARBARA B. DOMANGUE
B.A. *Psychology*

ANDREW M. DOMARASKY III
B.S. *Health and Phys. Ed.*

ROSE MARIE DOMBROSKI
B.A. *Literature*

MARY ANNE L. DONOHUE
B.S. *Elementary*

BARBARA E. DOONER
B.A. *Biology*

DELORES COLLEEN DORA
B.S. *Elementary*

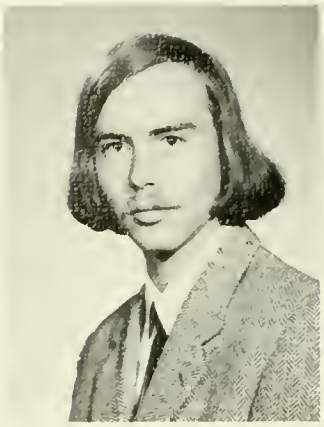

KEVIN W. DOUGHERTY
B.A. *Biology*

MARYANN E. DOUGHERTY
B.S. *French*

BILLEE REGINA DOUGLAS
B.S. *Health and Phys. Ed.*

LAWRENCE ALFRED DOWDY
B.S. *Social Studies*

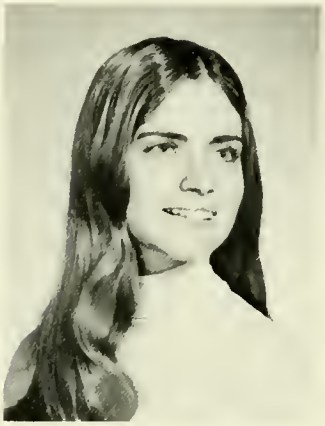

JOAN ELEANOR DOWLIN
B.S. *Music*

WILLIAM JAMES DOYLE
B.S. *Mathematics*

JACQUELINE Z. DREWES
B.S. *Speech and Theatre*

SARAH LEE DUBOIS
B.S. *Music*

LONNIE STEVEN DUCKETT
B.S. *Elementary*

FRANCES LEE DUDLEY
B.S. *Elementary*

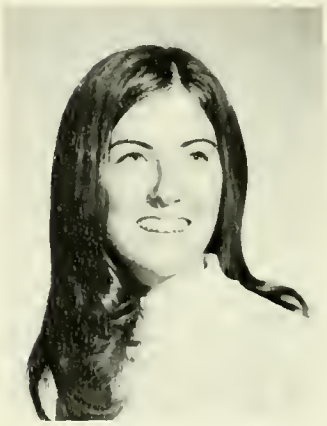

MIRIAM C. DUFFY
B.S. *Social Science*

RUTH E. DUJMIC
B.S. *English*

DEBORAH ANN DUNCAN
B.S. *Education*

ROBERT ALAN DUNNE
B.S. *Accounting*

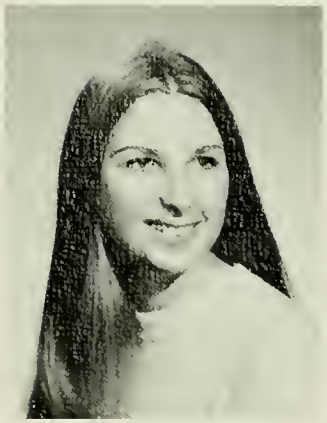

JOANNE E. DUNPHY
B.S. *Elementary*

KATHLEEN M. EASTERLY
B.S. *Elementary*

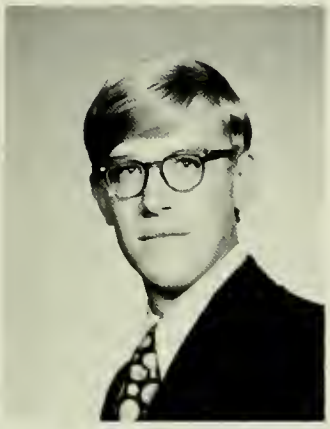

KENNETH GRAHAM EBY
B.A. *Geography*

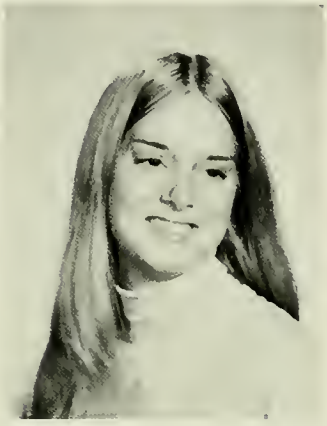

SUZANNE PRESTON ECKELS
B.S. *Health and Phys. Ed.*

WILLIAM JOSEPH EDGER
B.S. *Health and Phys. Ed.*

BARBARA JANE ELGIN
B.S. *Elementary*

LESLIE KIM ELLIOTT
B.S. *Health and Phys. Ed.*

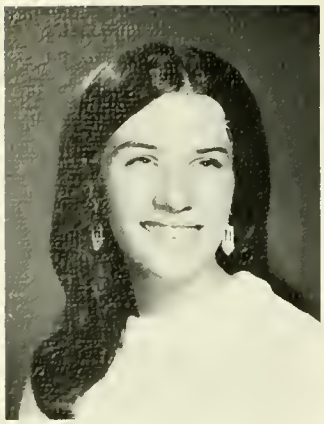

LINDA MARIE EISENHAUER
B.S. *Health and Phys. Ed.*

CAROLYN MARIE ELLIS
B.S. *Health and Phys. Ed.*

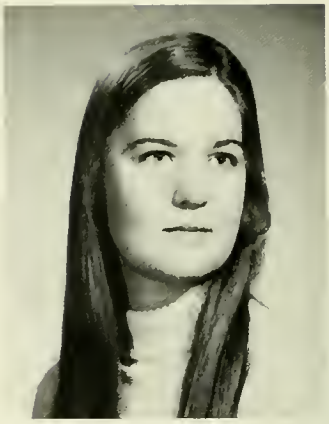

DONNA LOUISE ELLIS
B.S. *German*

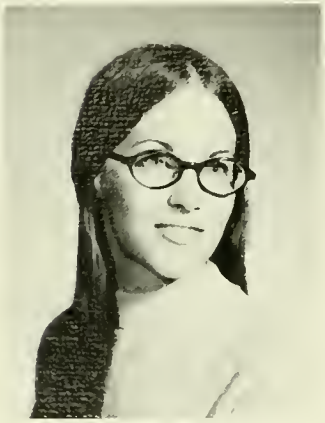

SUSAN LYNNE ELY
B.S. *Elementary*

KATHY LEE EMERY
B.S. *Elementary*

ROBERT GEORGE EMMONS
B.S. *Music*

SHIRLEY I. ENGEL
B.S. *Elementary*

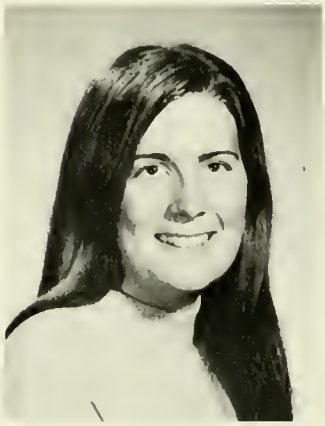

PATRICIA M. ENZMAN
B.S. *Health and Phys. Ed.*

LINDA MARIE ESHLEMAN
B.S. *Elementary*

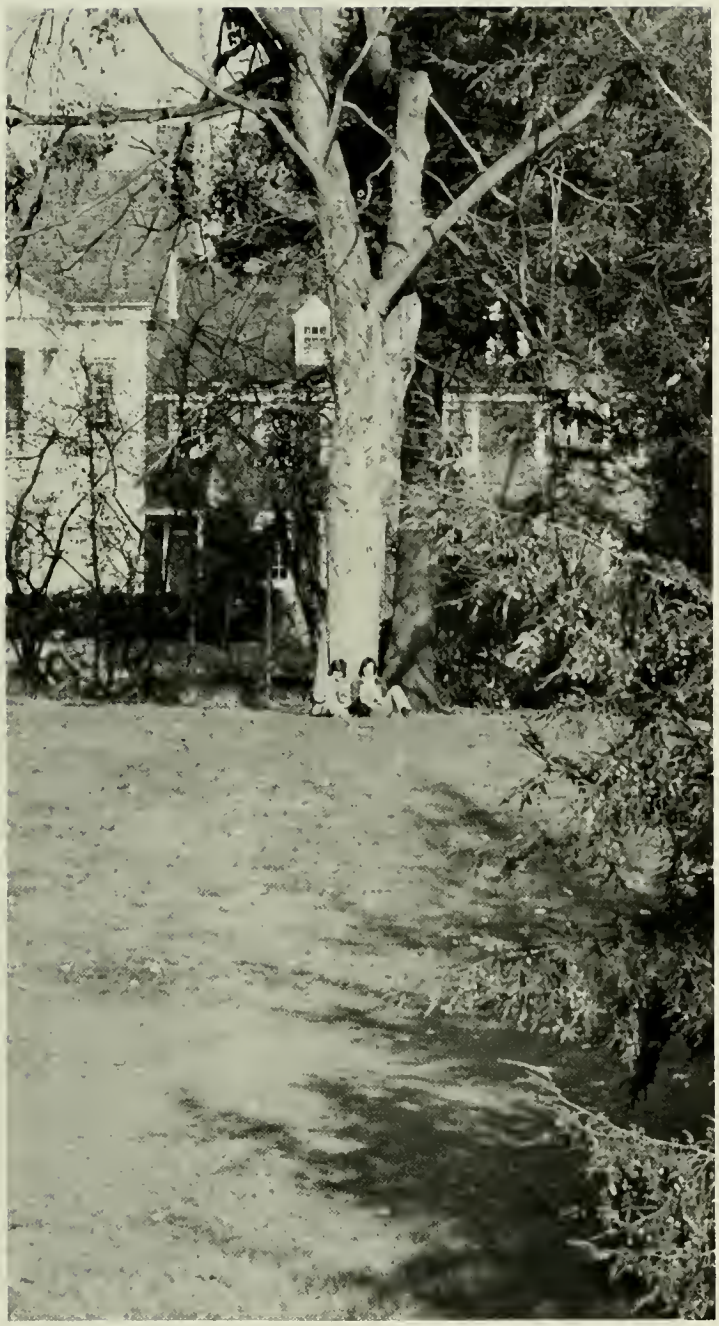

JANA LOVELLE ESTEP
B.S. *Speech Pathology*

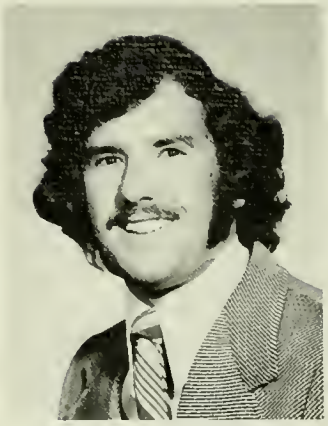

MARTIN SAMUEL ETTINGER
B.S. *Management*

WENDY J. ETTINGER
B.S. *Elementary*

CHRISTINE ANNE EWALD
B.S. *Health*

BEVERLY ANN FARAGHER
B.S. *Elementary*

CHRISTINE FARLING
B.S. *Elementary*

KATHLEEN FARRELL
B.S. *English*

LINDA MARIE FARRELL
B.A. *Humanities*

CAROL LYNN FAUST
B.A. *English*

PHILIP JOHN FECONDO
B.S. *Health*

WALTER JOHN FEDYNA
B.S. *Health*

LAWRENCE JOSEPH FEELEY
B.S. *Speech and Theatre*

DEBBRA JANE FEGLEY
B.S. *German*

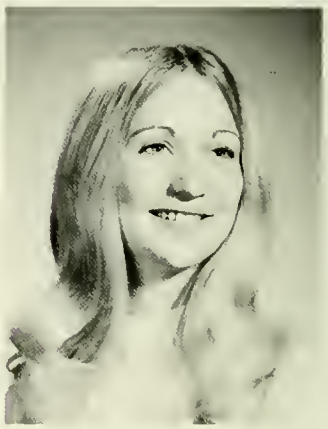

SUSAN E. FELTS
B.S. *Health and Phys. Ed.*

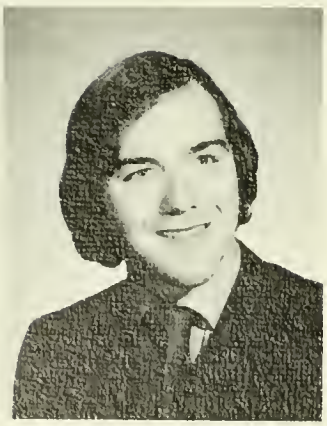

WILLIAM JOSEPH FENNELLY
B.S. *Elementary*

PRISCILLA H. FETTER
B.S. *French*

ROBERTA SCOTT FETTER
B.S. *Health and Phys. Ed.*

VICTORIA GRACE FEYOCK
B.A. *Social Welfare*

CHRISTINE ANNE FIELDING
B.S. *Elementary*

JEAN ELIZABETH FILEMYR
B.S. *Health and Phys. Ed.*

JEAN G. FILLMAN
B.S. *Health and Phys. Ed.*

J. JOHN FILOROMO
B.S. *Elementary*

ROBERT H. FINCH
B.S. *Accounting*

SUSAN GWYNNE FINNICAL
B.S. *English*

KRISTINA LYNN FISCHER
B.S. *English*

BRUCE FISCHMAN
B.S. *Elementary*

DAVID EARLE FISHER JR.
B.S. *Elementary*

KATHERINE MARY FITCHEK
B.S. *Mathematics*

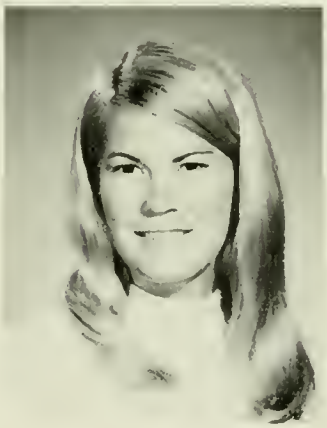

KAREN LYNN FITZPATRICK
B.S. *Health and Phys. Ed.*

SHELBY MARIE FIVES
B.S. *Elementary*

LOUIS JAMES FLAGIELLO
B.S. *Business*

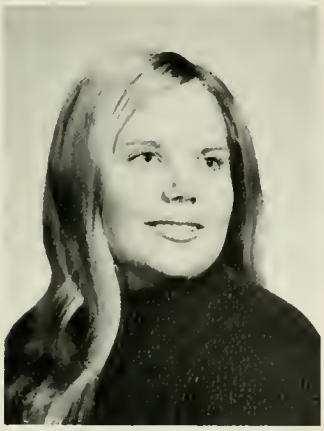

LINDA GAIL FLASHER
B.S. *Elementary*

BARBARA LYNN FLECK
B.S. *Elementary*

CAROL SUE FLINCHBAUGH
B.S. *Elementary*

MARYTHERESA R. FLOUNDERS
B.A. *Psychology*

REGINA CLAIRE FOODY
B.S. *Elementary*

DIANA WADE FORREST
B.S. *Elementary*

SUSAN DARLENE FORSTER
B.A. *French*

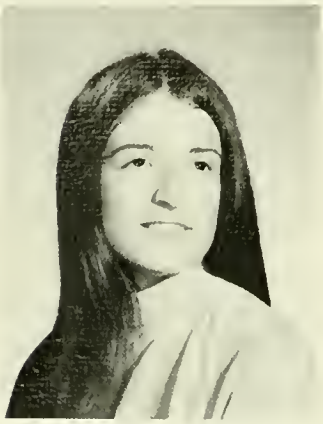

NANCY LYNN FORTNA
B.S. *Health and Phys. Ed.*

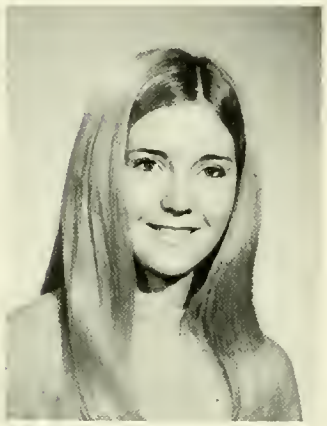

VALERIE JEAN FOULK
B.S. *Elementary*

CLAIRE B. FOX
B.S. *English*

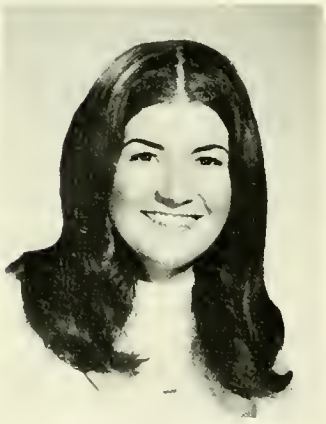

EILEEN MARY FOX
B.S. *Social Studies*

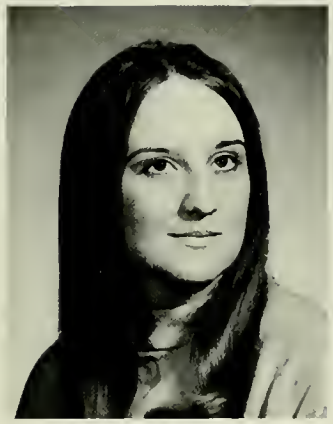

JUDITH ELLEN FOX
B.S. *English*

LINDA MARY FRANKLIN
B.S. *Elementary*

BEVERLY FRIEDMAN
B.S. *Elementary*

JOANNE FRIEND
B.S. *Health and Phys. Ed.*

JEANINE FRIES
B.S. *Music*

CHARLES W. FRY
B.S. *Music*

KATHY ANN FRY
B.A. *Spanish*

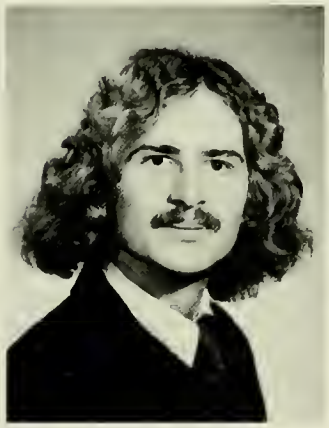

THOMAS C. FUNK
B.S. *Social Studies*

PATRICIA TERESA FUSSELMAN
B.A. *Social Welfare*

STARLA RAE GABLE
B.S. *Health and Phys. Ed.*

NATHANIEL J. GADSDEN
B.S. *Social Studies*

NANCY J. GALATI
B.A. *Literature*

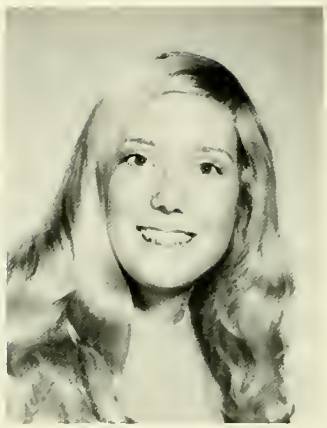

CATHERINE F. GALLAGHER
B.S. *Elementary*

MICHAEL A. GALLAGHER
B.S. *Health and Phys. Ed.*

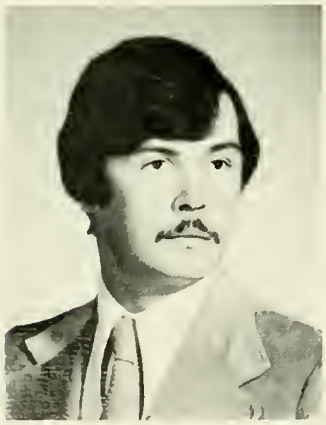

MICHAEL BRYAN GALLAGHER
B.S. *Accounting*

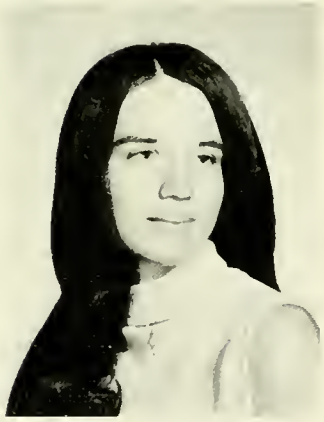

JOANN GALLERY
B.S. *Elementary*

JAMES THOMAS GALLIONE
B.S. *Health and Phys. Ed.*

SALLY ANN GALLO
B.S. *Elementary*

GARY PETER GANT
B.S. *French*

THOMAS GLENN GARTSIDE
B.S. *Health and Phys. Ed.*

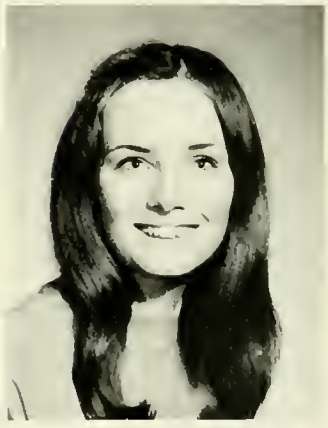

MARGUERITE M. GARVEY
B.S. *Elementary*

JAN MICHAEL GAUSE
B.S. *Music*

NANCY ELIZABETH GEHRET
B.S. *Elementary*

LAWRENCE FRANK GEHEING
B.S. *Music*

MARGARET ELLEN GEHRUNG
B.S. *French*

CHERYL ANNE GEIB
B.S. *German*

JOYCE SUSAN GENOVA
B.S. *Elementary*

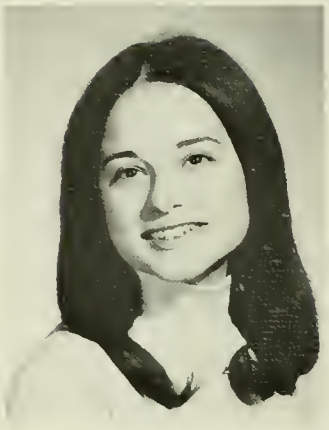

MARY ANN GENTILE
B.S. *Health and Phys. Ed.*

VIOLA B. GENTILE
B.S. *Social Studies*

OLGA V. GEWORKIAN
B.S. *Elementary*

SANDRA MARY GIACOBBO
B.S. *Elementary*

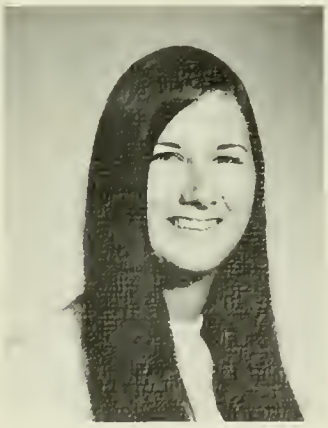

SUZANNE KAY GIBSON
B.S. *Education*

MARY ANN GIERSCH
B.A. *Psychology*

KATHLEEN ANNE GINGROW
B.S. *Speech Pathology*

FRANCES R. GIOVANANGELO
B.S. *Music*

BEVERLY T. GITZES
B.S. *Speech Pathology*

DAVID WILLIAM GLARNER
B.S. *Business*

SHELLEY B. GLENN
B.S. *Health and Phys. Ed.*

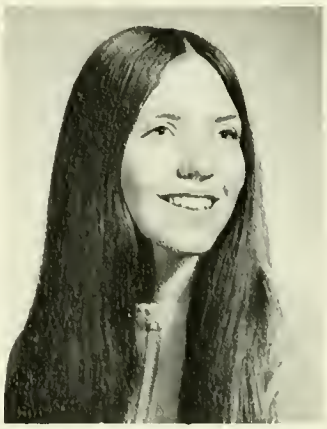

SUSAN MARIE GLOVER
B.S. *Music*

MERYL RUTH GLUCKMAN
B.S. *Elementary*

ANN MARIE GLUNZ
B.S. *Elementary*

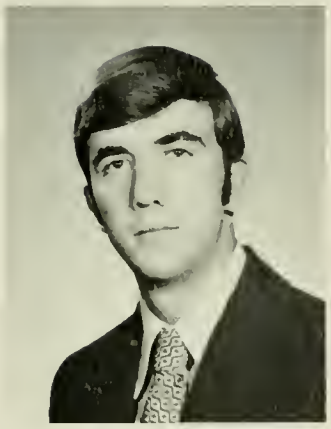

LEWIS U. GOHEAN
B.S. *Health and Phys. Ed.*

MANUEL JOSEPH GONZALEZ
B.S. *Business*

KAREN MARIE GOODWIN
B.S. *Education*

MARCY L. GORDON
B.S. *Elementary*

CAROLE ANNE GORMAN
B.S. *Health and Phys. Ed.*

RICHARD N. GOSHERT
B.S. *Music*

ELAINE MARIE GRAMLICH
B.S. *Biology*

DIANE MARIE GRANT
B.S. *Health and Phys. Ed.*

DENIS EDWARD GRAVES
B.S. *Business*

GEOFFREY ALAN GRAY
B.S. *Music*

SUSAN LYNNE GRAY
B.S. *Elementary*

PEGGY ANNE GREDINGTON
B.S. *Social Studies*

ELIZABETH F. GREEN
B.S. *Elementary*

JAYE WEBSTER GREEN
B.S. *Music*

MARILYN ANN GUERTLER
B.S. *Mathematics*

J. ALBERTO GUTIERREZ
B.S. *Management*

MICHAEL JOSEPH HAGAN
B.S. *Biology*

BARBARA JANE HAGERTY
B.A. *Psychology*

KAREN HAGOPIAN
B.S. *Elementary*

WALTER JAMES HALL JR.
B.S. *Health and Phys. Ed.*

LAURA LYNN HAMMES
B.S. *Elementary*

ELIZABETH M. HAMPTON
B.S. *Elementary*

JOHN W. HANSEN
B.S. *Elementary*

GORDON DENNIS HARDY
B.S. *Music*

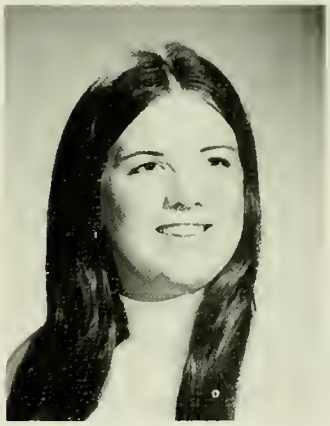

JUDITH HOPTON HARE
B.S. *Music*

NINA ANNE HARGRAVE
B.S. *Elementary*

GLENN SCOTT HARMAN
B.S. *Health and Phys. Ed.*

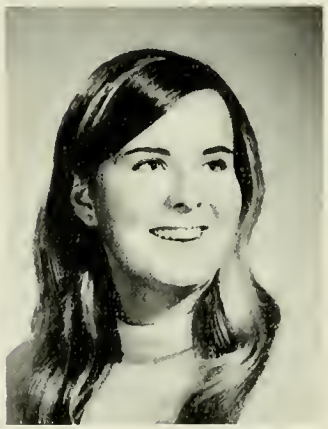

ELLEN KAY HARNE
B.S. *Elementary*

HONORA A. HARRINGTON
B.S. *Health and Phys. Ed.*

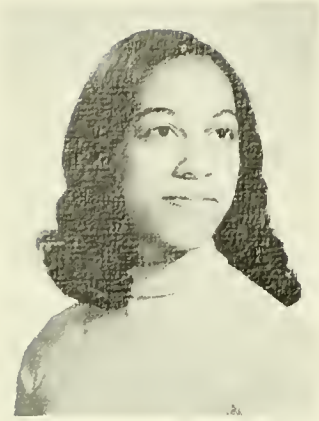

CARITA LYNNE HARRIS
B.A. *Sociology*

JOYCE MARIE HARRIS
B.S. *Elementary*

LESLIE JEAN HARRIS
B.S. *Business*

BRUCE A. HARTSHORNE
B.S. *Management*

THERESA ANN HASSON
B.A. *History*

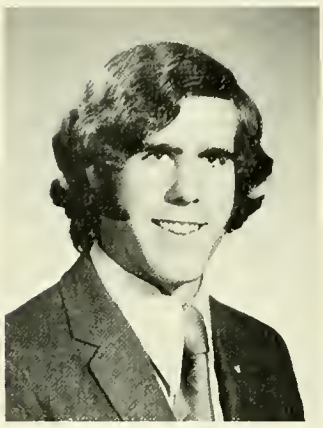

JOHN J. HATCH
B.S. *Management*

NANCY JEAN HAUPTMANN
B.S. *Mathematics*

THOMAS M. HAUSERMAN JR.
B.A. *Political Science*

THOMAS J. HAVRILLA
B.S. *Health and Phys. Ed.*

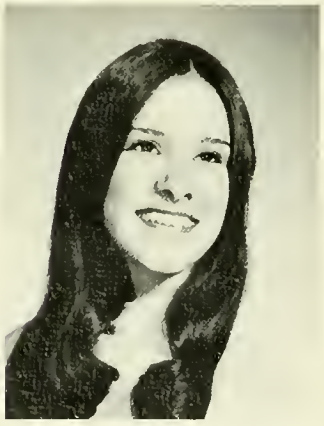

EILEEN MARIE HAYES
B.S. *Health and Phys. Ed.*

DAVID L. HAZELL
B.S. *Music*

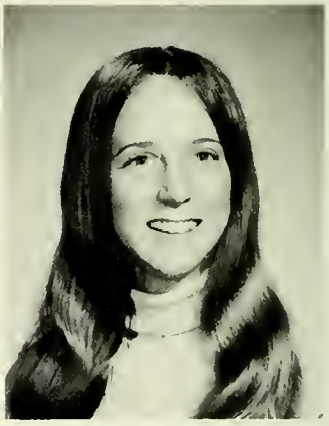

LORETTA MAE HEIDELBERGER
B.S. *Health and Phys. Ed.*

ELIZABETH ANN HEIMBACH
B.S. *Music*

DENNIS CARLTON HENDRICKS
B.S. *Elementary*

ANN LOUISE HERBEIN
B.S. *Health and Phys. Ed.*

HOLLY MAE HERMANN
B.S. *Health and Phys. Ed.*

DEBORAH SUSAN HERR
B.A. *Spanish*

MICHELE MARIE HERSH
B.S. *Elementary*

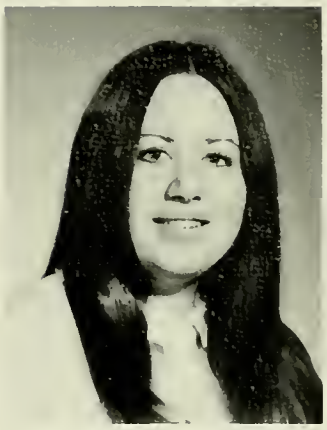

REBEKAH WYNN HESS
B.S. *Elementary*

MARY BETH HETHERINGTON
B.S. *Elementary*

MARY ELIZABETH HIGGINS
B.S. *Elementary*

CAROL ANN HILBERT
B.S. *Elementary*

EUGENE RAPHEAL HILL III
B.S. *Health and Phys. Ed.*

RICHARD JAMES HINDENLANG
B.S. *English*

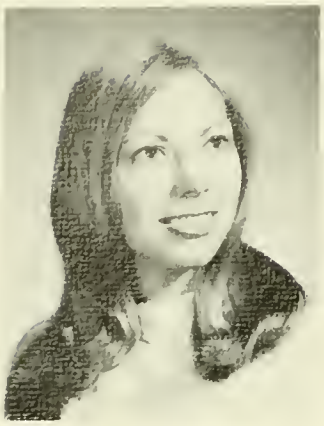

JOAN E. HINGER
B.S. *Accounting*

ROBERT RICHARD HOCH
B.S. *Music*

GAIL LYNN HOFFMAN
B.S. *Elementary*

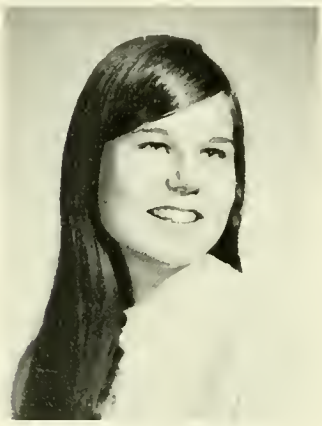

KAERN SUE HOFFMAN
B.S. *Health and Phys. Ed.*

SHELLEY HOFFMAN
B.S. *Elementary*

KATHIE LYNNE HOFMANN
B.S. *Health and Phys. Ed.*

JOHN HERMAN HOHENADEL
B.A. *Political Science*

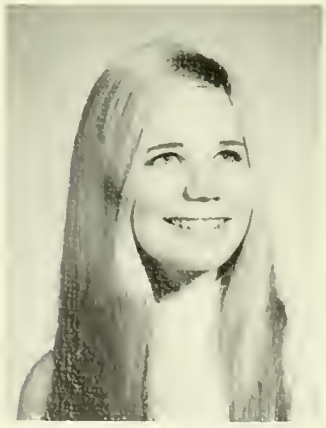

EVELYN E. HOPKINS
B.S. *Mathematics*

DEBORAH LYNN HORNBERGER
B.S. *Elementary*

PHILLIP HOWARD HOSSLER
B.S. *Health and Phys. Ed.*

DIANE LOUISE HOSTETTER
B.S. *Biology*

JAMES FRANK HOSTUTLER
B.S. *Business*

MARIA BERNADETTE HOWARD
B.S. *Elementary*

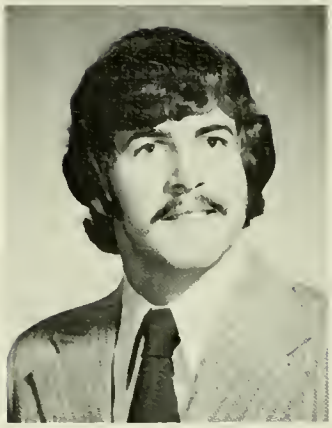

ROBERT BENJAMIN HUGHES
B.S. *Health*

RANDY DOUGLAS HULINGS
B.S. *Elementary*

ROBERT G. HULME
B.S. *Health and Phys. Ed.*

KYE MARIE HUMANICK
B.S. *Elementary*

ALICE TOMI HUNT
B.S. *Elementary*

DIANNE ELLEN HUNT
B.S. *Elementary*

BARBARA LOUISE HUSKINS
B.S. *Elementary*

KATHLEEN M. HUSSON
B.A. *Philosophy*

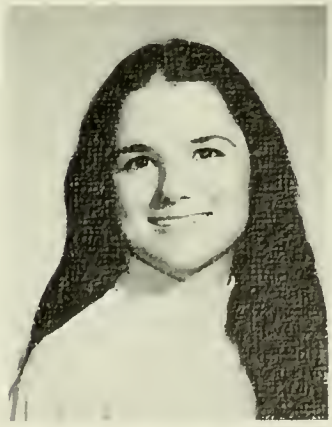

CHRISTINE HILARY HUSTON
B.A. *Art*

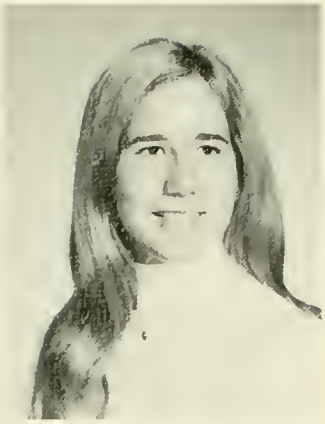

HELEN SCHLAGER HUSTY
B.S. *Social Science*

STEPHANIA ANN HYCZKA
B.S. *Elementary*

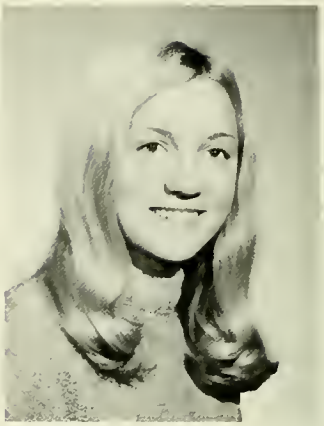

PATRICIA ANN HYDRO
B.S. *Elementary*

MARY ANN HYLAN
B.S. *Elementary*

LINDA J. HYMES
B.S. *Elementary*

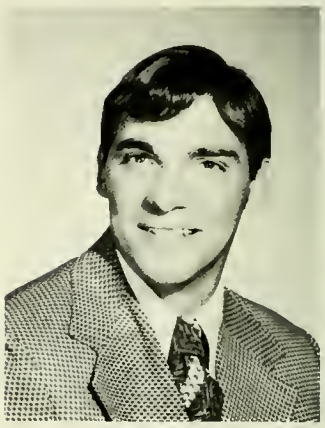

EDWARD A. IEDA
B.S. *Health and Phys. Ed.*

ANNETTE SUSAN IERO
B.S. *Elementary*

BARBARA ANN JACOB
B.S. *Elementary*

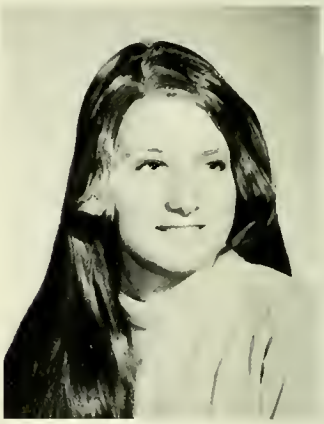

MARY A. JAFOLLA
B.S. *Mathematics*

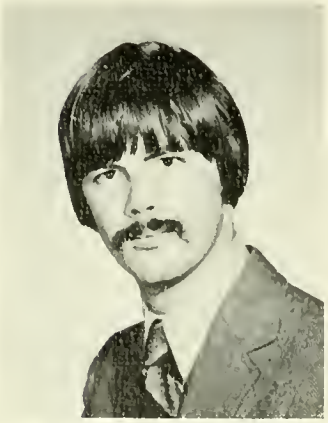

WILLIAM STEVEN JAMISON
B.A. *Philosophy*

DENISE JANIS JERMYN
B.S. *Elementary*

DWIGHT DOUGLAS JOHNSON
B.S. *Music*

KATHLEEN E. JOHNSON
B.S. *Elementary*

MAUREEN Y. JOHNSON
B.S. *Elementary*

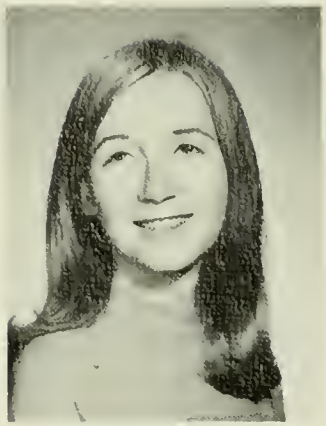

SUSAN JUNE JOHNSTON
B.S. *Spanish*

LOUISE MARIE JONES
B.S. *Health and Phys. Ed.*

RICHARD SAMUEL JONES
B.S. *Chemistry*

PATRICIA ANN JUSTO
B.S. *French*

MARY ELLEN KACHUR
B.S. *Elementary*

ELIZABETH CHRISTINE KAMIN
B.S. *Health and Phys. Ed.*

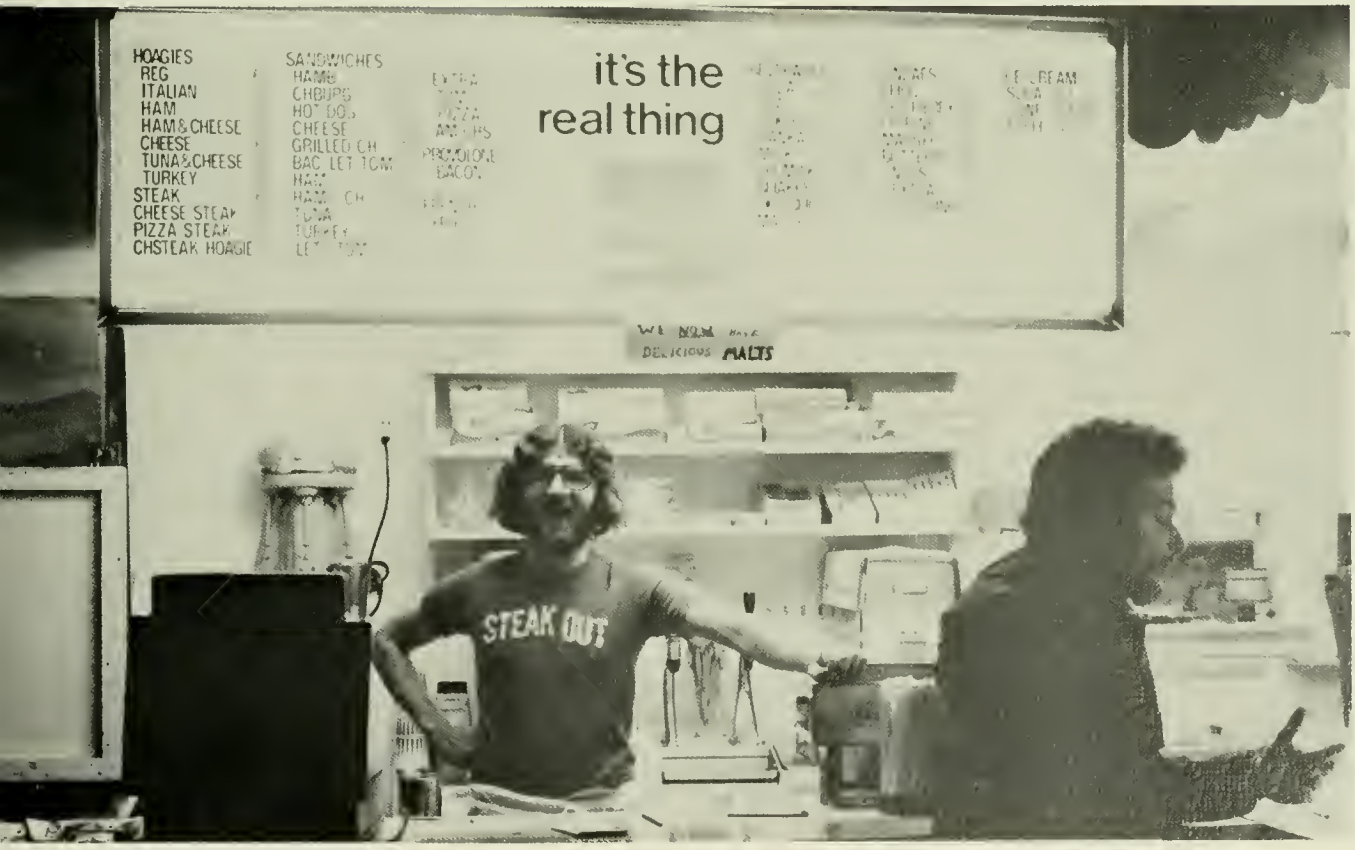

NANCY DOROTHY KAMMERER
B.S. *Elementary*

SUSAN MARY KANE
B.S. *Elementary*

BRIGITTE KAPITAEN
B.A. *Psychology*

JAMES FRANCIS KARKOSAK
B.A. *Political Science*

KAREN LYNN KARYK
B.S. *German*

FRANK W. KATRINA
B.S. *History*

GARY HAROLD KOUFFMAN
B.S. *Accounting*

KATHY J. KOUTERMAN
B.S. *Music*

JANYS MARIE KEAGEL
B.S. *Elementary*

RICHARD L. J. KEARNEY JR.
B.S. *Elementary*

EDWARD G. KELLER
B.S. *Health and Phys. Ed.*

JEANNE MARIE KELLER
B.S. *Mathematics*

DOROTHY JEAN KELLY
B.S. *Elementary*

SUSAN JOY KELLY
B.S. *Health and Phys. Ed.*

CATHY KENNEDY
B.S. *Elementary*

MARGARET ANNE KENNEDY
B.S. *Elementary*

PATRICIA MARIE KENNELLY
B.S. *Political Science*

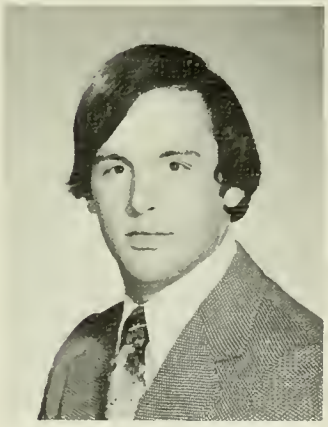

BRUCE HOWARD KENNET
B.S. *Health and Phys. Ed*

JOAN MARIE KENNY
B.S. *French*

MARJORIE ANNE KEYSER
B.S. *Elementary*

SHARON VIRGINIA KING
B.S. *Music*

MARY L. KISH
B.S. *Accounting*

KAREN T. KISSINGER
B.S. *Elementary*

BRUCE WALLACE KISTLER
B.S. *Education*

KAREN ANN G. KLECKLER
B.S. *English*

PAUL EDWARD KLIMITAS
B.S. *Health and Phys. Ed.*

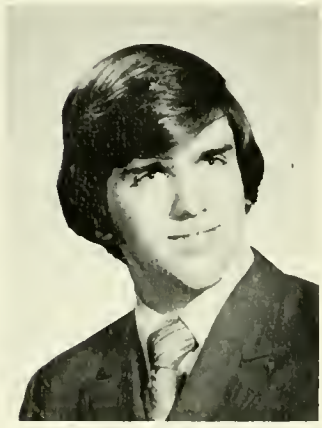

DENNIS EARL KLUNPP
B.S. *Elementary*

VINCENT PETEN KNOLL
B.S. *Health and Phys. Ed.*

RAYMOND THOMAS KNORR
B.S. *Health and Phys. Ed.*

LINDA H. KOLB
B.S. *Spanish*

DONALD GARY KOLVA
B.A. *Political Science*

MARIANNE KOMLENIC
B.A. *Sociology*

CLAIRE ANN KOPPENHAVER
B.S. *Mathematics*

BARBARA ANN KORSH
B.S. *Elementary*

JANET KOSMAN
B.S. *Music*

MICHAEL GARY KOTSCH
B.S. *Social Studies*

MARILYN KAYE KOVACH
B.A. *Psychology*

GARY L. KRAUSE
B.S. *Health*

SHARON LEE KRAUSS
B.S. *Elementary*

ANITA MICHELLE KRISTINICH
B.S. *Health and Phys. Ed.*

MICHAEL G. P. KRISTOVENSKY
B.A. *Political Science*

PAUL DAVID KROLL
B.A. *Mathematics*

BARRY NEIL KRONINGER
B.S. *Music*

NANCY LEE KRUZEL
B.S. *Health and Phys. Ed.*

DOLORES KRZYWICKI
B.S. *Music*

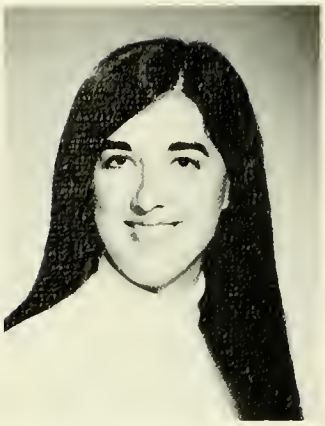

JOAN KATHRYN KUCK
B.S. *Music*

CHRISTOPHER G. KUHN
B.A. *Political Science*

ANTHONY KULINICH, JR.
B.S. *Accounting*

DEBORAH ANN KULP
B.S. *Elementary*

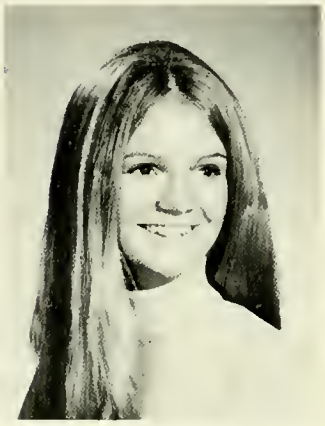

VIRGINIA ALICE LAMBERT
B.S. *Health and Phys. Ed.*

ANN ELIZABETH M. LANE
B.S. *Elementary*

KAREN RUTH LASKOWSKI
B.S. *Music*

SUSAN PATRICIA LAUME
B.A. *Psychology*

DENEA ANTOINETTE LAURELLI
B.S. *Elementary*

KAREN MARY LAWLOR
B.A. *Psychology*

DAVID WAYNE LEAKE
B.A. *Psychology*

NICHOLAS J. LEBRESCO, JR.
B.S. *Accounting*

ROBIN FAITH LEDGIN
B.S. *Elementary*

CAROL E. LEE
B.S. *Elementary*

RICHARD A. LEE
B.S. *Health and Phys. Ed.*

JAY R. LEFEVER
B.S. *Health and Phys. Ed.*

CLAIRBETH GLORIA LEHN
B.S. *Health and Phys. Ed.*

KATHLEEN ANN LEIBY
B.S. *Elementary*

KAREN MARY LEIDIG
B.S. *Management*

THEA K. LEIDY
B.S. *English*

CHRISTINE ANN LENGEL
B.S. *Elementary*

BERNADINE A. LENNON
B.A. *Economics*

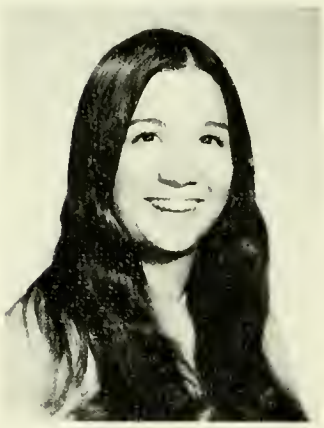

ANTOINETTE GRACE LEONE
B.S. *Elementary*

ELEANOR E. LEONE
B.S. *Elementary*

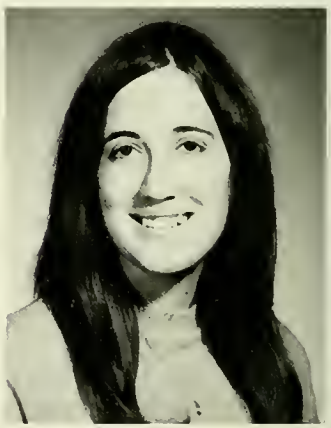

CAROL DIANE LEWIS
B.S. *Elementary*

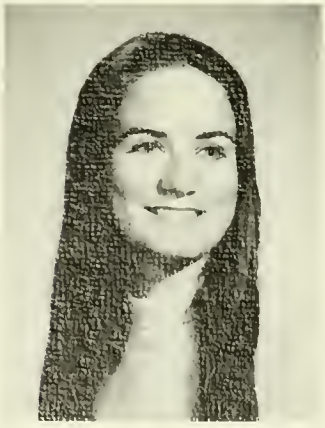

NANCY LUCILLE LIGGITT
B.S. *Education*

GAIL DOROTHEA LINK
B.A. *Literature*

JUDY ELLEN LIT
B.S. *Spanish*

REGINA MARIA LITWA
B.S. *Music*

BARBARA JANE LLOYD
B.S. *Music*

MARILYN T. LOBB
B.S. *Elementary*

DONNA MARIE LOE
B.S. *Elementary*

FAY EILEEN LOGAN
B.S. *Elementary*

JANET F. LUBIENECKI
B.S. *Elementary*

JEFFREY A. LUCAS
B.S. *Chemistry*

BARBARA JANE LUCIK
B.S. *Health and Phys. Ed.*

KATHLEEN MARY LUCKIE
B.S. *English*

KATHRYN M. LUDMAN
B.S. *Elementary*

GEORGE JOSEPH LUTTRELL
B.S. *Social Science*

MARY FRANCES LUTZ
B.S. *Music*

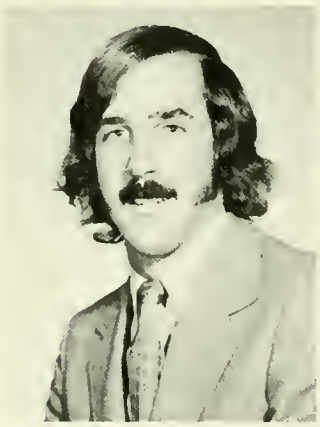

WILLIAM CHARLES LYMAN
B.A. *Geography*

RICHARD E. LYNN
B.S. *Elementary*

CHRISTINA M. MACALEER
B.S. *Elementary*

JAMES BRUCE MACCALL
B.S. *Elementary*

LINDA SUSAN MACKES
B.S. *Health and Phys. Ed.*

CAROL JEAN MACMILLAN
B.S. *Music*

VICTORIA A. MAGRO
B.S. *English*

CLAIRE D. MAGUIRE
B.S. *Elementary*

PATRICIA ANN MALICK
B.S. *Elementary*

STEPHANIE RITA MANCUSO
B.S. *Elementary*

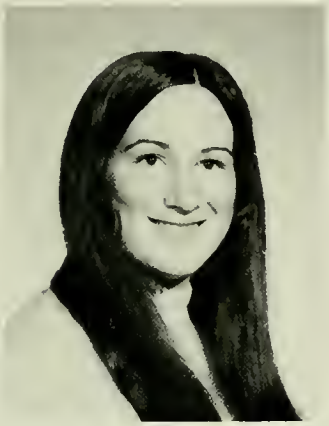

JANE ANNETTE MANDELKERN
B.S. *Education*

MARIN MANDRADJIEFF
B.A. *Biology*

MARYLOUISE MANGANIELLO
B.S. *Elementary*

FAY MARIE MANICKE
B.S. *Music*

CRAIG AARON MANNEY
B.S. *Elementary*

MARILYN R. MARCANTUONO
B.S. *Elementary*

ANGELA C. MARINELLI
B.S. *Elementary*

THOMAS ANDREW MARINELLI
B.S. *Elementary*

GEORGIA C. MARKETOS
B.S. *English*

LYNN PAMELA MARRYAT
B.A. *Mathematics*

DOMINIC EDWARD MARSICO
B.S. *History*

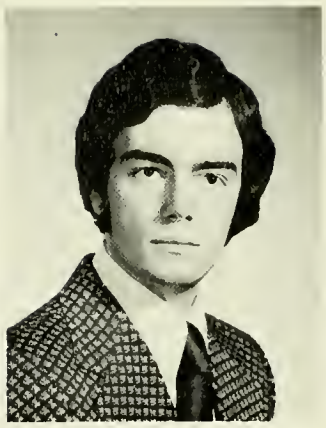

JOHN EDWARD MARTIN
B.S. *Social Science*

ROBERT THOMAS MARTIN
B.S. *Health and Phys. Ed.*

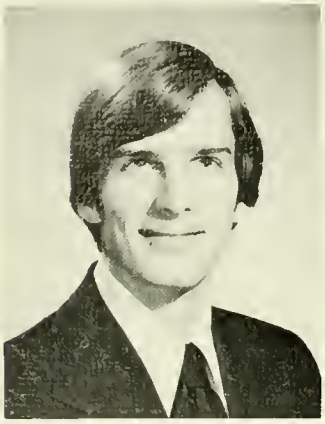

GEORGE MARTYNICK
B.S. *Chemistry*

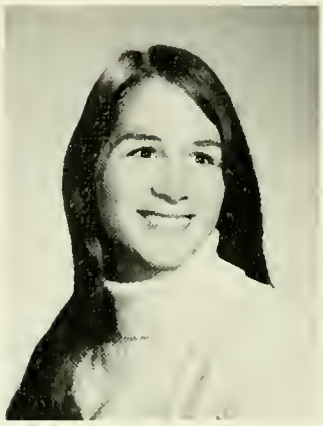

ANN GEISER MASCHERINO
B.S. *Elementary*

LYNN M. MASSIMIANO
B.S. *Elementary*

KAREN ELIZABETH MASTELLER
B.S. *English*

SANDRA E. MATTISON
B.S. *Music*

TERESA A. MATYS
B.S. *Psychology*

ELIZABETH M. MAUGER
B.S. *Elementary*

BEVERLY HARRISON MAUL
B.S. *Social Studies*

CAROL LYNN MAURER
B.S. *Elementary*

WILLIAM T. MAXWELL
B.S. *English*

CAROL A. MAYER
B.A. *Social Welfare*

RICK MAYER
B.S. *Health*

MARK V. MAYSON
B.S. *Health*

BETTY ANN MCARTHUR
B.S. *Elementary*

JAMES K. MCCAFFREY
B.S. *Health and Phys. Ed.*

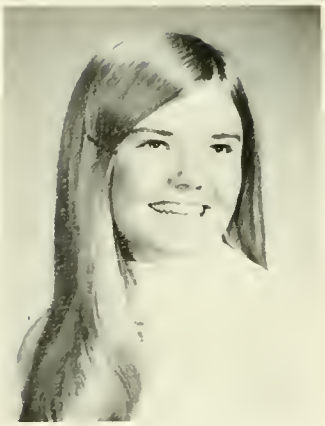

MARCIA JEAN MCCLELLAN
B.S. *Health and Phys. Ed.*

MARY M. MCCORMICK
B.S. *Social Science*

DONNA MCCOY
B.S. *French*

LYNN R. MCFADDEN
B.S. *Elementary*

MAUREEN LISA MCGINNIS
B.S. *Elementary*

THERESA MARIE MCGRADY
B.S. *Elementary*

WILLIAM HAROLD MCGRATH
B.A. *Philosophy*

EDWARD CHARLES MCINTYRE
B.S. *Health and Phys. Ed.*

DEBORAH JOAN MCKEE
B.S. *Health and Phys. Ed.*

ELIZABETH ALLEYNE MCKEE
B.A. *Literature*

JUDITH ANNE MCKINNEY
B.A. *Literature*

DARLENE C. MCMANUS
B.S. *Elementary*

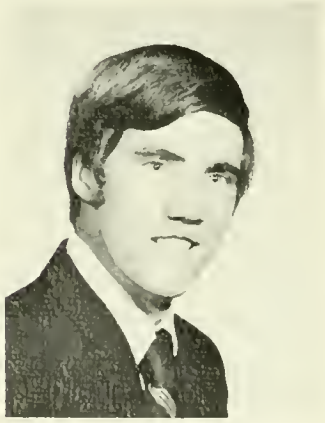

JOHN JOSEPH MCNABB
B.S. *Health and Phys. Ed.*

PATRICIA LYNN MCNELIS
B.S. *Elementary*

PATRICIA C. MCPARTLAND
B.S. *Elementary*

MAUREEN A. MCBRIDE
B.S. *Elementary*

GLORIA DARLENE MCCLEARY
B.A. *Mathematics*

RICHARD P. MCCLOY
B.S. *Elementary*

WILLIAM S. MCCONAGHY
B.S. *Management*

TERESA MARIA MCCUE
B.S. *Social Science*

BARBARA ANN MCCURDY
B.S. *Music*

JUDITH M. MCDONALD
B.S. *Social Science*

ELLA GAINES MCFARLAND
B.S. *Elementary*

COLLEEN M. MCGARR
B.A. *Sociology*

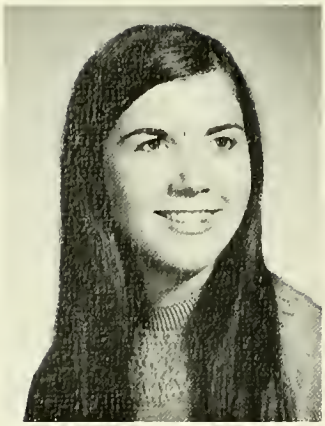

ELIZABETH F. MCGEEHAN
B.S. *Elementary*

ELAINE MARY MCGOVERN
B.A. *Social Welfare*

GEORGE THOMAS MCHALE
B.S. *Mathematics*

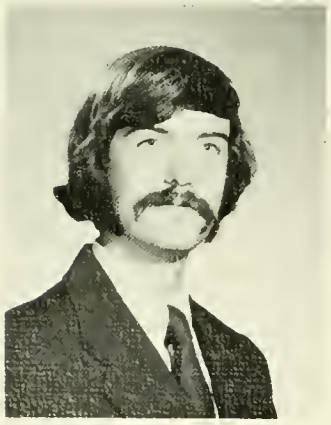

ARTHUR EDWARD MCHUGH
B.S. *History*

LINDA MARGARET MCNALLY
B.S. *Elementary*

BETTY JEAN MECK
B.S. *Elementary*

BEVERLY C. MEDERNACH
B.S. *Elementary*

STEPHANIE A. MEDZARENTZ
B.A. *Political Science*

SANDRA L. MEGILLIGAN
B.S. *Elementary*

KATHERINE ROSE MELLON
B.S. *Accounting*

YVONNE MERENDINO
B.S. *Music*

KATHY R. MERSHON
B.A. *Art History*

JOYCE RENEE MESZAROS
B.S. *Elementary*

KATHRYN ANNA METSCHER
B.S. *Elementary*

BONNIE ANN MEYER
B.S. *Health and Phys. Ed.*

CANDACE ELAINE MICHAELS
B.S. *Music*

PATRICIA ANN MIELCAREK
B.S. *Elementary*

DOROTHY KOCH MIKUTA
B.S. *History*

DONNA RAE MILES
B.S. *Music*

LAUREL A. MILKINS
B.S. *Health and Phys. Ed.*

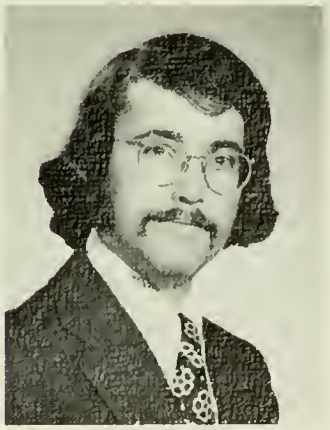

JOHN H. MILLER
B.S. *Business*

JUDY ANN MILLER
B.A. *Social Welfare*

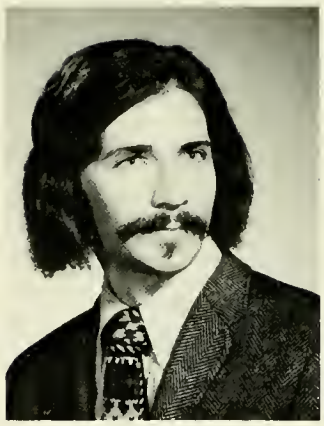

RONALD W. MILLER
B.A. *Psychology*

ROSE MARIE MILLER
B.S. *Music*

RICHARD EDWIN MILLER
B.S. *Health and Phys. Ed.*

RICHARD MICHAEL MILLEY
B.S. *Health and Phys. Ed.*

ELIZABETH V. MINGEN
B.S. *Education*

MARY JO MINGORA
B.S. *Elementary*

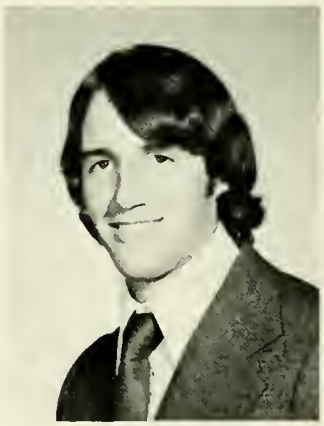

RUSSEL L. MITCHELL
B.S. *Health and Phys. Ed.*

MELANIE ANN MOATZ
B.S. *Health and Phys. Ed.*

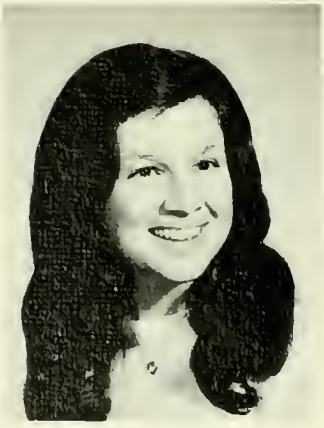

KAREN E. MOFFA
B.S. *Elementary*

DOUGLAS EDWARD MOISTER
B.S. *Health and Phys. Ed.*

PATRICIA MARIE MOLIERI
B.S. *Elementary*

STEPHANIE ANN MOLLER
B.S. *Elementary*

SAMUEL A. MONTELEONE
B.S. *Social Studies*

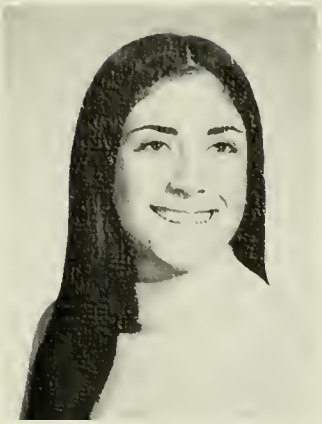

JEAN FRANCES MOORE
B.S. *Elementary*

LINDA ANN MOORE
B.S. *Music*

LINDA LOU MOORE
B.S. *Health and Phys. Ed.*

JOYCE A. MORDAN
B.S. *Health*

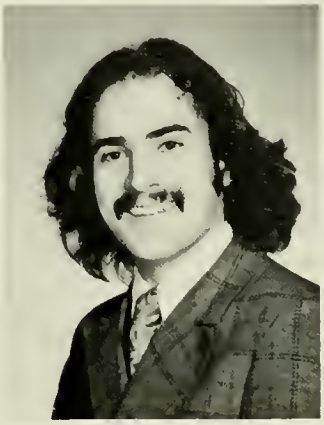

ALBERT J. MORETTI
B.S. *Music*

PATRICIA ANNE MORGAN
B.S. *Elementary*

AUGUSTIN MORGANTI
B.S. *Elementary*

ELAINE LYNNE MORRIS
B.S. *Elementary*

DEBRA JEAN MORRISON
B.S. *Health and Phys. Ed.*

JANE RUTH MORRISON
B.S. *French*

WEDA MAE MOSELLIE
B.S. *English*

EARLE WILBUR MOSLEY
B.S. *Health and Phys. Ed.*

ROBERT ERNEST MOUNTFORD
B.S. *Health and Phys. Ed.*

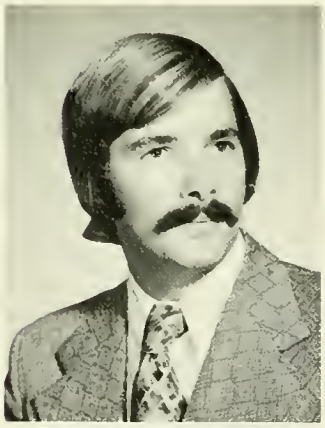

MICHAEL L. MOWREY
B.S. *Health*

VICTORIA ANN MULHERN
B.A. *Literature*

JOAN REGINA MULLIGAN
B.S. *Health*

HUGH LAWRENCE MUNDY
B.S. *Elementary*

JOHN DONALD MUNRO
B.S. *History*

SCOTT THOMAS MURPHY
B.S. *History*

NANCY JANE MURRAY
B.S. *Elementary*

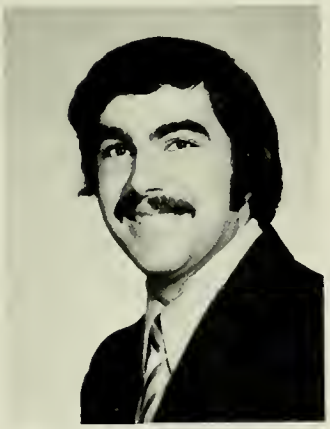

ANTHONY J. MUSACCHIO
B.S. *Social Science*

SHIRLEY MUSIKANT
B.S. *Education*

RICHARD STUART MUSSER
B.S. *Health and Phys. Ed.*

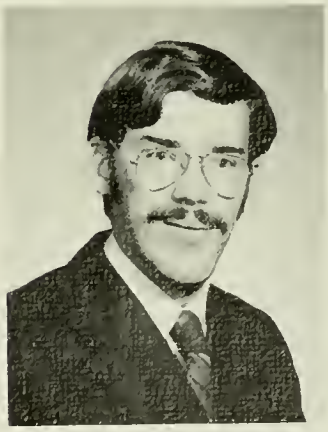

ROBERT M. MUSSER II
B.S. *Music*

DONNA MAY NAGLE
B.S. *Health and Phys. Ed.*

BARBARA ELLEN NAGLIERI
B.S. *Health and Phys. Ed.*

NEIL M. NAMENOFF
B.A. *History*

LAURA CHRISTINE NASH
B.A. *Social Welfare*

TRUDI ANN NAWROCKI
B.S. *Elementary*

DENNIS ALLEN NEIMAN
B.S. *Health and Phys. Ed.*

CHARLES CURTIS NELSON
B.S. *Music*

ELIZABETH DURAND NELSON
B.S. *Social Science*

GRANT EUGENE NELSON, III
B.S. *Accounting*

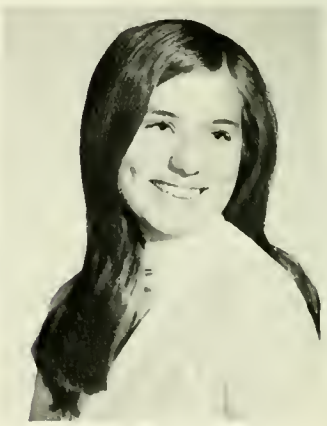

JOAN E. NEMETH
B.A. *Sociology*

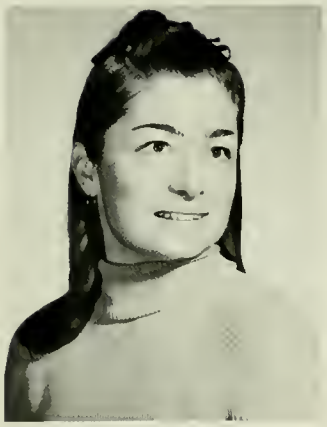

JULIE DEAN NERVRKAR
B.A. *Biology*

STEVEN MICHAEL NESBIT
B.S. *Speech and Theatre*

DAVID RICHARD NESTEL
B.S. *Health and Phys. Ed.*

BERNESE IRENE NICOLAI
B.S. *Nursing*

MARGARET K. NOLAN
B.S. *Nursing*

MICHAELINE MARIE NOLAN
B.S. *Elementary*

WILLIAM T. NOLAN
B.S. *Business*

MICHAEL BENNETT NORRIS
B.S. *Music*

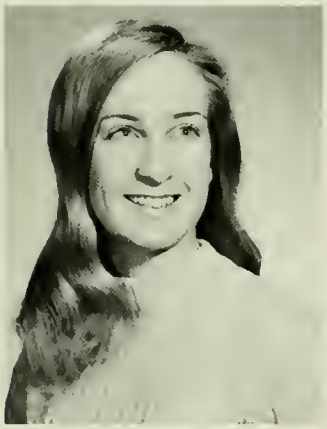

CAROL EVELYN NORTH
B.S. *Music*

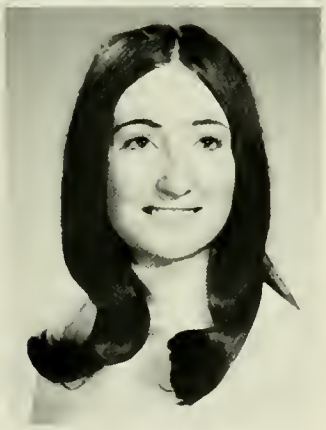

CHRISTINE MARIE O'BRIEN
B.S. *Mathematics*

SUSAN B. O'CONNOR
B.S. *Elementary*

WILLA MARGARET O'CONNOR
B.S. *Elementary*

EUGENE DENNIS O'DONNELL
B.A. *Accounting*

WARREN THOMAS O'HARA III
B.S. *History*

THOMAS A. OILER
B.S. *Health and Phys. Ed.*

DOUGLAS MANNING OLSON
B.S. *Health and Phys. Ed.*

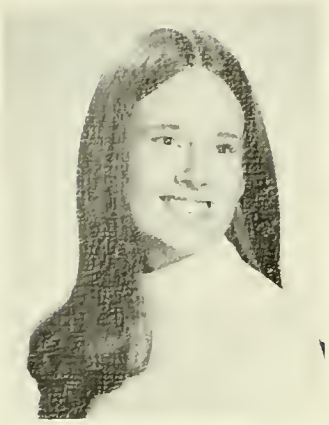

KAREN ELIZABETH OLSON
B.S. *Elementary*

NEILS K. OLSON
B.S. *Elementary*

ROSEMARY B. O'NEILL
B.S. *Health and Phys. Ed.*

JACQUELYN OCHS OTT
B.S. *Health and Phys. Ed.*

JANE ANN OVERBAUGH
B.A. *Psychology*

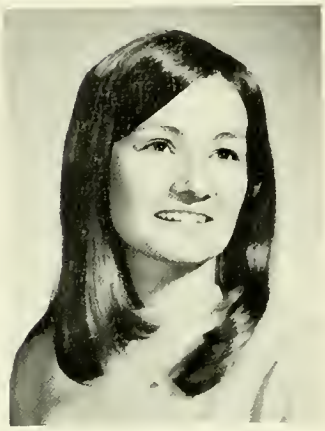

LOIS KATHRINE OWENS
B.S. *Music*

INEZELLA OXENDINE
B.S. *Elementary*

ANTHONY N. PALOPOLI
B.S. *Social Studies*

SILVANA MARIE PANACCIO
B.S. *French*

ANIELE MARIA PANDZA
B.S. *French*

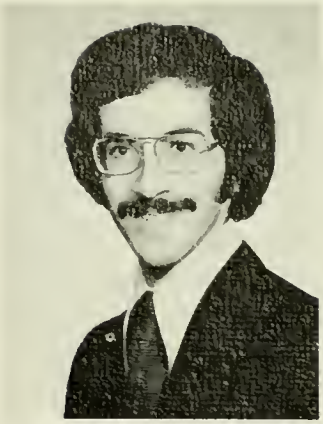

EDWARD ANTHONY PANE
B.S. *Music*

WILLIAM JOHN PANILOVITZ
B.S. *Business*

ALAN J. PAPSON
B.S. *Mathematics*

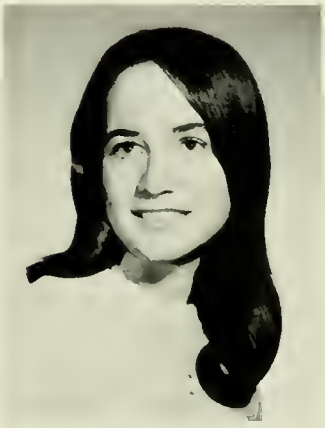

LINDA SUSANNE PARK
B.S. *Elementary*

PATRICIA MARIE PARK
B.S. *Speech Pathology*

DORIS ELAINE PARKER
B.S. *Health and Phys. Ed.*

DEBRA ELIZABETH PARRY
B.S. *Elementary*

DEBORAH MAE PARUZYNSKI
B.A. *Psychology*

RUTH CLICK PARYS
B.S. *Public School Nursing*

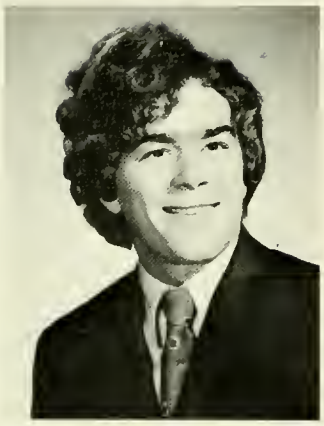

DAVID PAUL PATTERSON
B.S. *Health and Phys. Ed.*

CARL WILLIAM PAYNE
B.S. *Elementary Ed.*

MARGARET CLARE PAYNE
B.A. *Sociology*

ROBERT ALLEN PAYNE
B.S. *Music*

PEGGY ANN PEARSON
B.S. *Music*

LINDA MARIA PELLICOTT
B.S. *Health and Phys. Ed.*

SUSAN M. PENNYPACKER
B.S. *Elementary*

MARIANNE RITA PERONACE
B.S. *Spanish*

LOUIS JOSEPH PERROTTA
B.S. *Health*

DIANNE GABRIELLE PERRY
B.S. *History*

STEPHANIE JOAN PERRY
B.A. *Mathematics*

PAMELA SUSAN PETERS
B.S. *Music*

MARK ALAN PETERSON
B.S. *Health and Phys. Ed.*

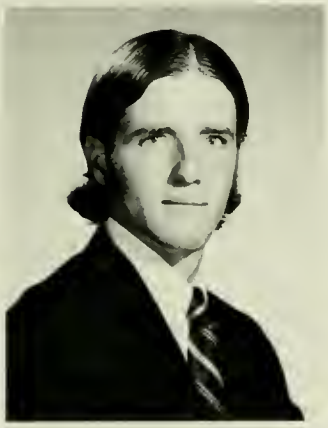

MARK ANDREW PETERSON
B.S. *Geography*

JANET LEE PETRILLA
B.S. *Health and Phys. Ed.*

ROBERT PETER PETRUZZI
B.A. *Psychology*

RALPH DOUGLAS PEZOLDT
B.S. *Music*

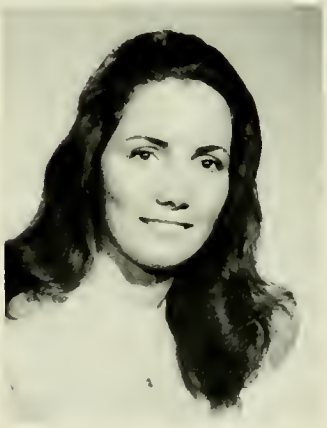

VIRGINIA LYNNE PHILLIPS
B.S. *Elementary*

STANLEY ALVIN PHILLIPS
B.S. *Elementary*

RICHARD L. PICARD
B.S. *Elementary*

DOLORES RITA PICCIONE
B.S. *Elementary*

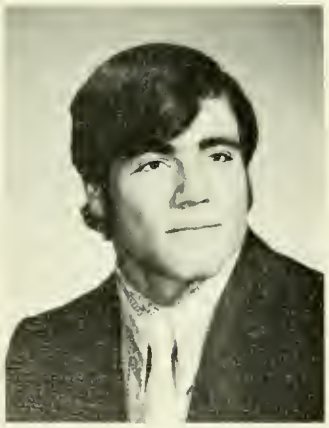

THOMAS A. PIERANTOZZI
B.S. *Health and Phys. Ed.*

JOSEPH H. PIERI
B.S. *Business*

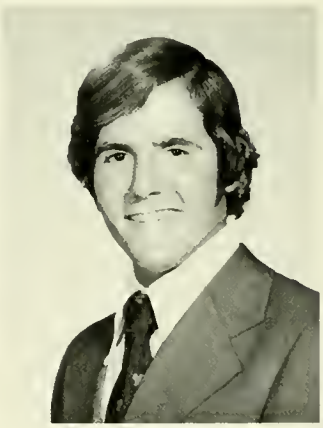

MILTON PIXLEY
B.A. *Business*

JAMES MARVIN PLATT
B.S. *Health*

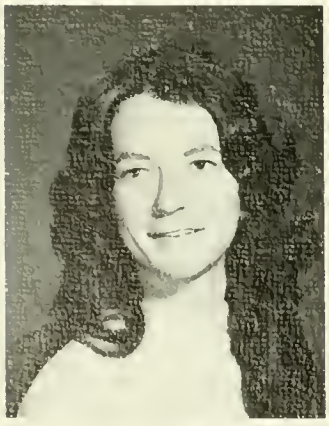

SUSAN MARIE PLEWA
B.S. *Elementary*

DALE LOUISE PLOUCHER
B.S. *Elementary*

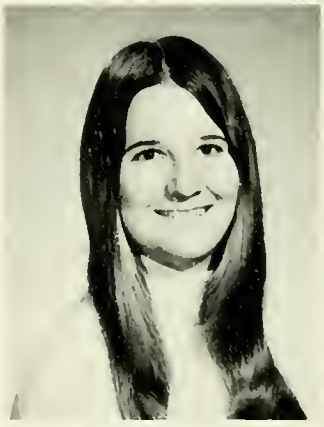

CAROLYN RUTH POCHYBA
B.S. *Health and Phys. Ed.*

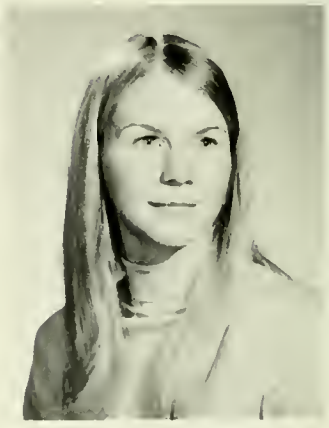

ELIZABETH R. POIRIER
B.S. *Health and Phys. Ed.*

JEROME J. POLETTO
B.S. *Elementary*

TERRY M. POLIS
B.S. *English*

WASYL JAMES POLISCHUK
B.S. *Business*

SHELBY JO PONTZ
B.S. *Health and Phys. Ed.*

WILLIAM JOHN POPE
B.S. *Music*

PATRICIA ANN POPOW
B.S. *Mathematics*

JANET H. PORTER
B.S. *Elementary*

JOSEPH THOMAS PORTER
B.S. *Health and Phys. Ed.*

LINDA MARIE POSSEHL
B.S. *Elementary*

DONNA C. POTEET
B.S. *Elementary*

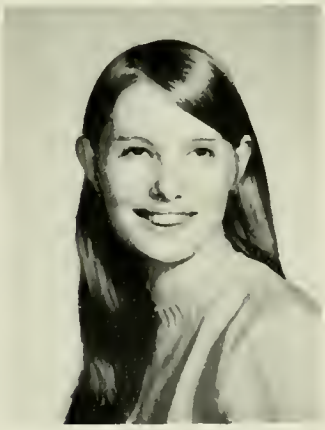

SHIRLEY JEAN PRESTON
B.S. *Elementary*

CAROL ANN PURDY
B.S. *Public School Nursing*

ROBERT ALAN PURDY
B.S. *Music*

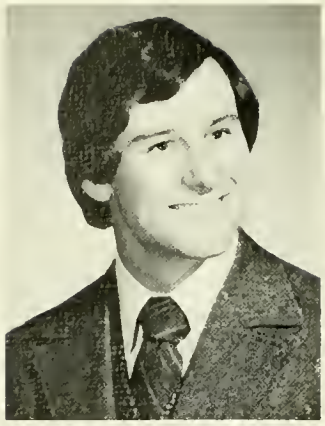

JOHN WINTER PURNELL
B.S. *Health and Phys. Ed.*

KATHLEEN RUTH RABERT
B.S. *Elementary*

NICHOLAS L. RACICH
B.A. *Spanish*

DIANNE JOAN RADCLIFFE
B.S. *Health and Phys. Ed.*

NANCY ELLEN RAHME
B.S. *Music*

BETTY JANE RANCK
B.S. *Geography*

RONALD DAVID RANIERI
B.S. *Elementary*

CLAUDIA REAP
B.S. *English*

DELORES MARIE REDDY
B.S. *Elementary*

DARLENE RUTH REED
B.A. *Social Welfare*

BARBARA LYNN REESE
B.S. *Health and Phys. Ed.*

KAREN ANN REESE
B.S. *Special Ed.*

JEAN REEVE
B.S. *Health and Phys. Ed.*

PAULINE KOCH REEVE
B.S. *Public School Nursing*

LISA ANNA MARIA REMETA
B.S. *Elementary*

BARBARA L. REUTER
B.S. *Health and Phys. Ed.*

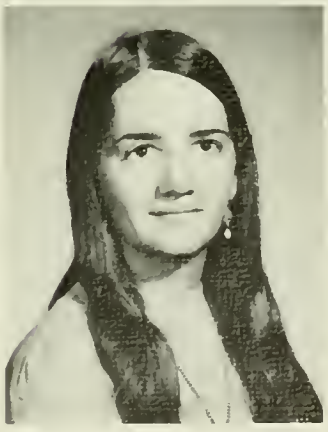

MAUREEN ELLEN REYNOLDS
B.A. *German*

DENNIS GENE RHOADS
B.S. *Music*

PASQUALE S. RICCOBONO
B.S. *Social Science*

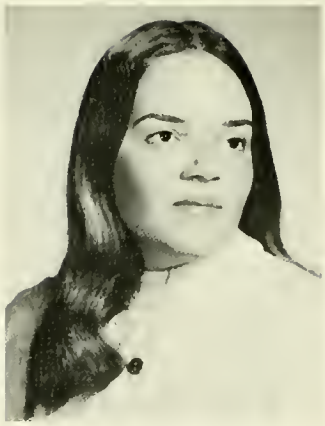

CAROLL RENEÉ RICE
B.S. *Elementary*

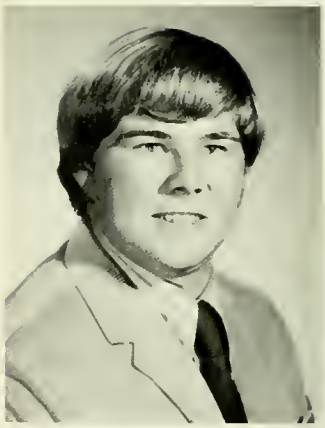

FRANK KEITH RICHLEY
B.S. *Health and Phys. Ed.*

MARIE ELENA RICKETTS
B.S. *English*

BARBARA ALICE RIEDEL
B.S. *Elementary*

JOHN G. RIEDER
B.A. *Biology*

JOHN HOWARD RIGHTS, JR.
B.S. *Management*

DEBORAH ANN RINEHART
B.S. *Elementary*

JUDITH MARIE RITTER
B.S. *Health and Phys. Ed.*

ELIZABETH CAROLYN RIVA
B.S. *Elementary*

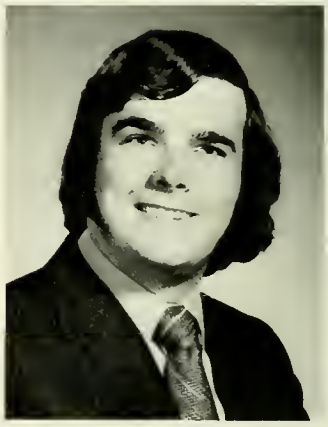

DENNIS L. RIVENBURG
B.A. *Accounting*

EDITH A. ROESCHEN
B.S. *Public School Nursing*

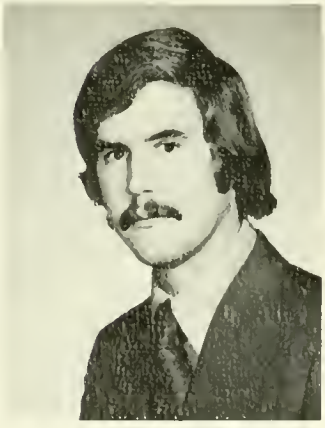

PAUL PAXTON ROHRBACH
B.S. *Earth, Space Science*

ELIZABETH J. ROMANO
B.S. *Elementary*

RICHARD FRANKLIN ROMM
B.S. *Chemistry*

ROSEMARY ROONEY
B.S. *Speech and Theatre*

PATRICIA ANN ROOR
B.S. *English*

WILLIAM ROSENBERG
B.A. *German*

RUSSEL JAMES ROSENBERRY
B.A. *Biology*

CHRISTINA LEE ROSSI
B.S. *English*

KATHRYN MARIE ROSSMAN
B.S. *History*

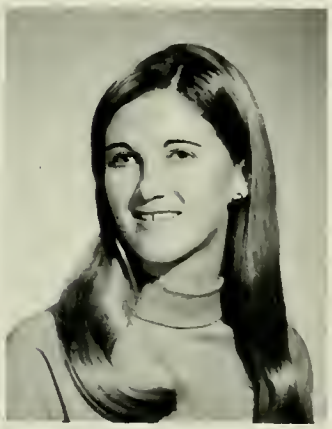

DEBRA ANN ROTH
B.S. *Speech Pathology*

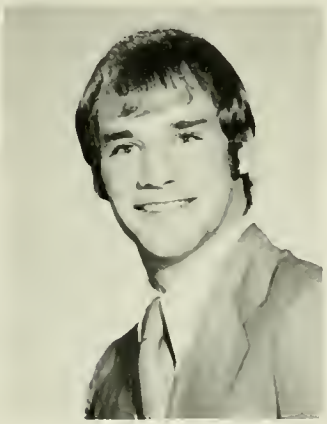

CRAIG WAYNE ROTHERMEL
B.S. *Mathematics*

ANNE RUBERT
B.S. *Music*

PAUL BRUCE RUBINSTEIN
B.S. *Elementary*

SARAHJANE RUCH
B.A. *Social Anthropology*

JANETTE EILEEN RUDOLPH
B.S. *Elementary*

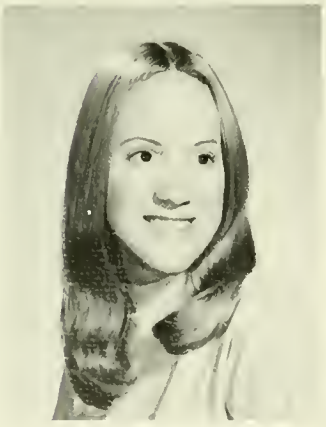

CLAUDIA ANN RUDY
B.S. *Elementary*

PATRICIA E. RUGGIERO
B.S. *Elementary*

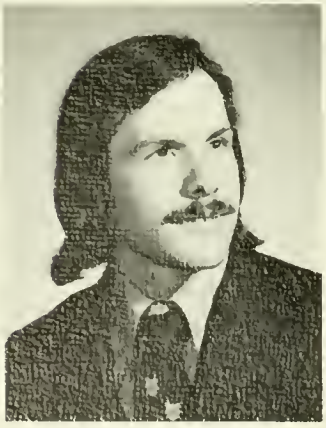

JOHNATHAN JAMES RUSH
B.A. *Literature*

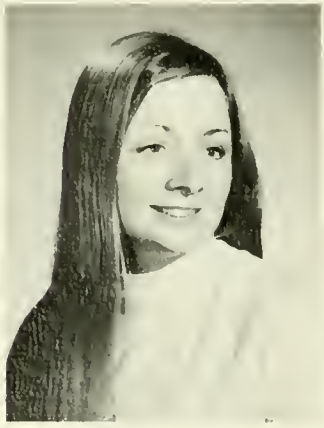

REBECCA ELIN RUSSEL
B.S. *Elementary*

E. KATHLEEN RYAN
B.A. *Theatre*

CRESTA FAYE RYLANDER
B.S. *Spanish*

ROSEMARY JOAN RZCUDLO
B.S. *French*

STEPHANIE R. SABATINO
B.S. *Music*

JOSEPH ANTHONY SAMBUCO
B.S. *Elementary*

JACALYN JANE SAMPSON
B.S. *German*

IRIS MARIE SANCHEZ
B.A. *Spanish*

MARY L. SANDERS
B.S. *Elementary*

RICHARD JOSEPH SANDORA
B.S. *Geography*

IRENE A. SANECK
B.S. *Spanish*

MARIANNE M. SANNINO
B.S. *Elementary*

NANCY C. SANTANGELO
B.S. *Health and Phys. Ed.*

ELEANOR W. SARGENT
B.A. *Psychology*

VICKIE HELENE SARRIS
B.S. *Elementary*

MARY CATHERINE SASARA
B.S. Public School Nursing

NADINE PAMELA SAVAGE
B.S. Health and Phys. Ed.

PAUL NELSON SAYLOR
B.A. Political Science

FRANK SCARDINO
B.S. Management

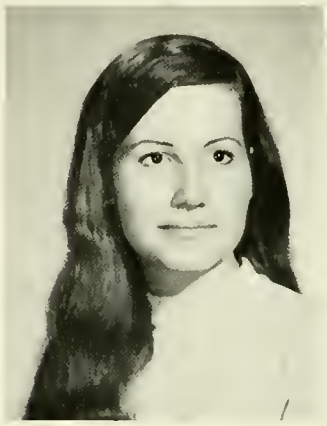

PATRICIA MARIE SCHAEFER
B.S. English

STEVEN SCHIEN
B.S. Health and Phys. Ed.

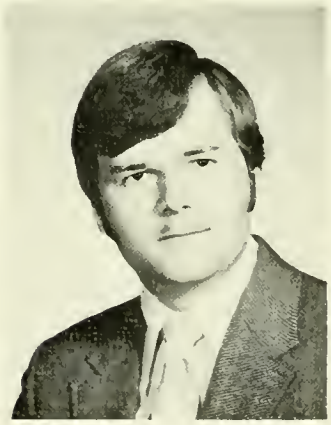

BRUCE CARL SCHMOYER
B.S. Music

CHERYL LEE SCHNEIDER
B.S. Health and Phys. Ed.

NANCY LOUISE SCHETTINO
B.S. Social Science

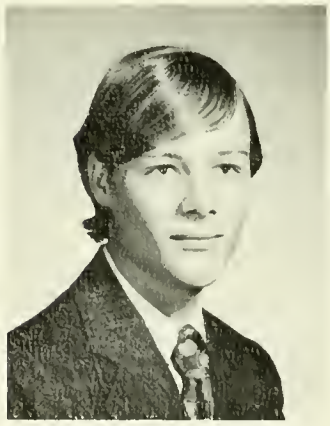

WILLIAM F. SCHOENINGER
B.S. Elementary

ANDREA JANET SCHROEDER
B.A. Art

JANET LYNNE SCHEETZ
B.S. Music

MARJORIE C. SCHWEITZER
B.S. *Business*

MEREDITH ANN SCOTT
B.S. *Health and Phys. Ed.*

JOHN J. SCULLY
B.A. *Philosophy*

EILEEN MARY SEAKER
B.S. *Biology*

ALAN DAVID SEAMAN
B.S. *Business*

JAYNE THAETE SEDMAK
B.S. *Elementary*

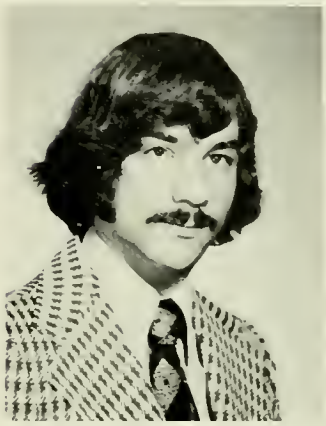

DAVID SEITZ
B.S. *History*

JOSEPH PATRICK SELFRIDGE
B.S. *Social Studies*

LINDA CAROLYN SENNETTI
B.A. *Social Welfare*

STEVAN E. SHAKESPEARE
B.A. *Geography*

RICHARD GLENN SHAPERO
B.A. *Geography*

JOSEPH BRADFORD SHARP
B.S. *Health and Phys. Ed.*

CHARLENE JANE SHARER
B.S. *Elementary*

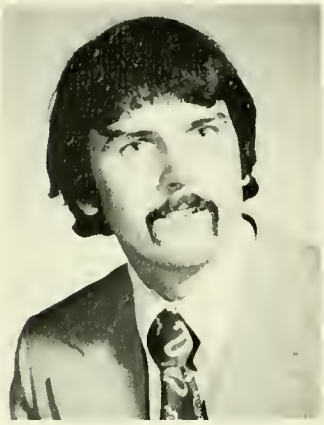

GERARD MICHAEL SHATZER
B.S. *Health and Phys. Ed.*

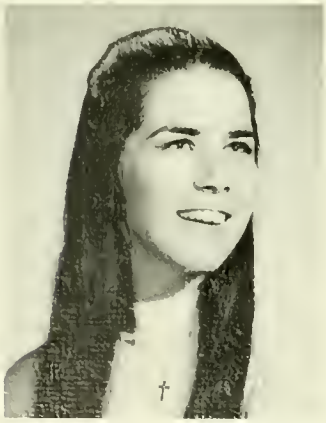

CAREN RUTH SHANER
B.S. *Music*

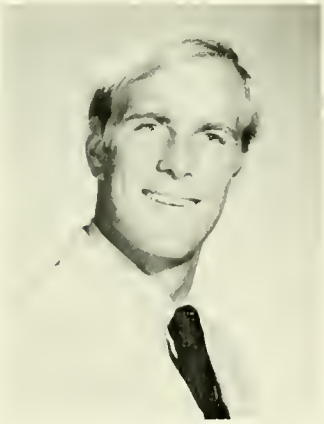

JAMES BUCKLEY SHAW III
B.S. *Health and Phys. Ed.*

ASIEH SHAYEGANI
B.S. *Education*

SUSAN JEAN SHEA
B.S. *Elementary*

MICHELE RITA SHEEHAN
B.S. *Health*

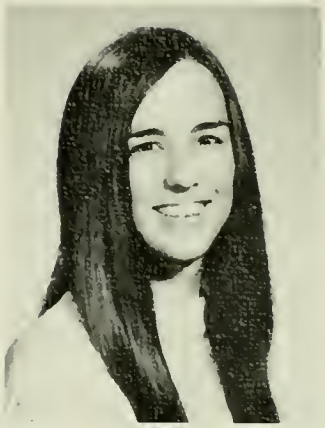

PATRICIA MARIE SHEEHAN
B.S. *Elementary*

STEVEN MILTON SHEPPARD
B.S. *Elementary*

MARQUERITE ANNE SHIELDS
B.S. *Social Science*

MICHAEL BRIAN SHIELDS
B.S. *History*

KAREN ANN SHIVERS
B.S. *Health*

PATRICIA ANNE SHOEMAKER
B.S. *Elementary*

CHARLES ALFRED SHOOP
B.S. *Health and Phys. Ed.*

BRENDA MARIE SHOTTS
B.S. *Elementary*

JACQUELYN R. SHOWALTER
B.S. *Elementary*

WILLIAM LEE SHOWERS
B.S. *Health and Phys. Ed.*

LINDA SIMMONS
B.S. *Music*

KATHLEEN JOY SIMPSON
B.S. *Elementary*

PATRICIA ANN SIMPSON
B.S. *Music*

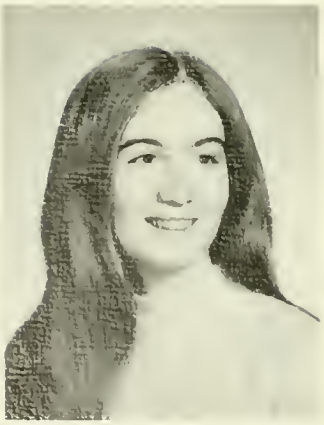

LORRAINE MARIE SINKINSON
B.S. *Elementary*

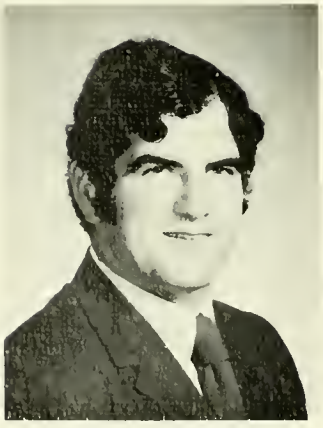

JAMES SINNOTT
B.S. *Health and Phys. Ed.*

PATRICIA SINNOTT
B.S. *Speech Pathology*

PATRICIA SIRANIAN
B.S. *Elementary*

SUZANNE SIRANIAN
B.S. *Management*

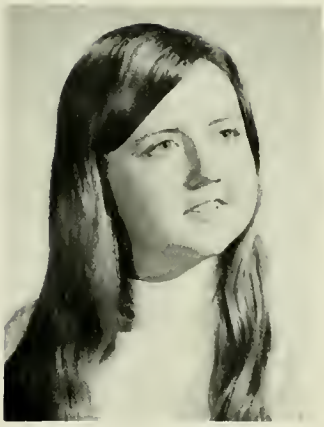

SUSAN ELAINE SISTO
B.S. *Health and Phys. Ed.*

NANCY ANN SLAHOR
B.S. *Elementary*

KATHRYN ELIZABETH SLAUGH
B.S. *Music*

MELANIE ANN SLOPIK
B.S. *Elementary*

DAVIS PACKARD SMITH
B.S. *Business*

HENRY ALOYSIOUS SMITH
B.S. *Health and Phys. Ed.*

JANET E. SMITH
B.S. *Elementary*

JANET E. SMITH
B.S. *Elementary*

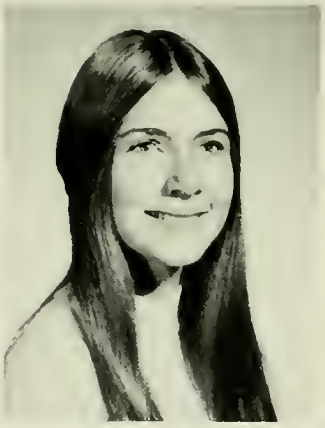

JANET RAE SMITH
B.S. *Health and Phys. Ed.*

KAREN SUE SMITH
B.S. *Music*

MARGARET LOUISE SMITH
B.S. *Education*

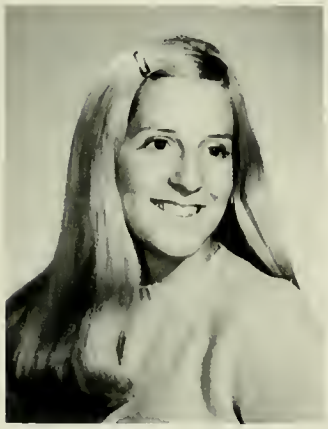

SHIRLEY EMMA SMOLENAK
B.S. *Elementary*

JEAN-MARIA M. SMYTHE
B.A. *Antropology*

LINDA JOY SNEDEKER
B.S. *Elementary*

DEBORAH DAWN SNELLING
B.S. *Elementary*

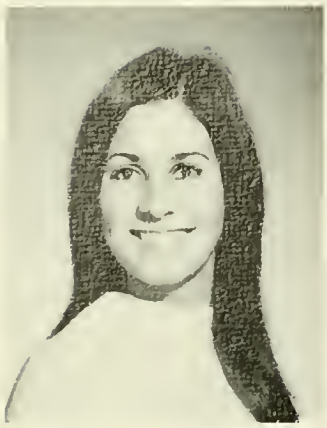

JOANNE MARIA SNOPEK
B.S. *History*

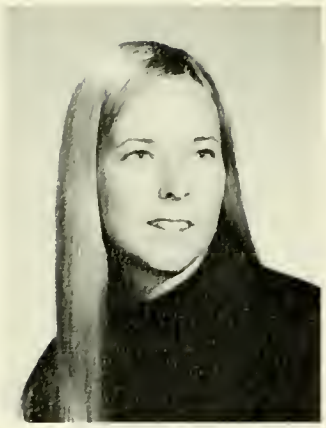

DIANNE ELAYNE SNYDER
B.S. *Health and Phys. Ed.*

JANET ELAINE SNYDER
B.A. *English*

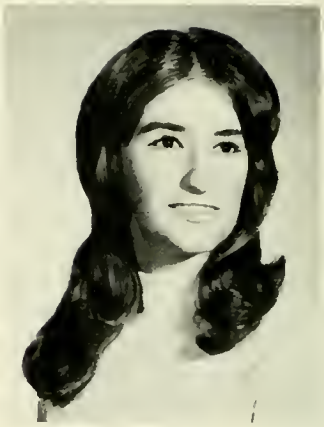

ROSANNE MARIE SOCOLICH
B.S. *Spanish*

BERT MARK SODEN
B.A. *English*

REGINE SOOKIASIAN
B.S. *English*

DONNA LYNN SOORIKIAN
B.S. *Elementary*

JACQUELYN SOWERS
B.S. *Elementary*

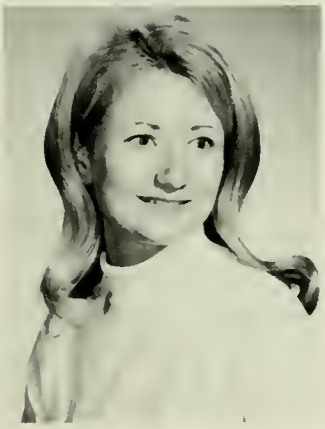

PATRICIA ANN SPARLING
B.S. *Elementary*

JOSEPH CHARLES SPAZIANI
B.S. *History*

MICHAEL HAROLD SPECKTER
B.S. *Chemistry*

HELEN SPILLER
B.A. *Studio Art*

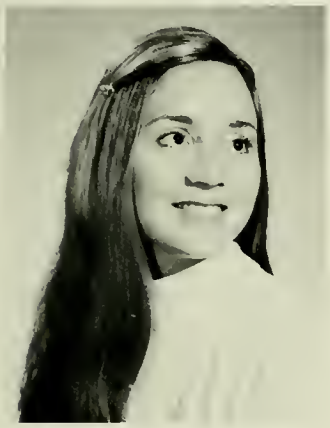

CAROL SPINELLI
B.S. *Elementary*

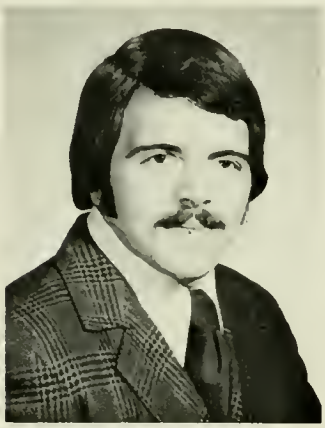

LAWRENCE M. SPINELLI
B.S. *Health and Phys. Ed.*

MARIANNE JOAN SQUARCIA
B.S. *Elementary*

ELEANOR MARIA SQUILLACE
B.S. *French*

DEBORAH L. STANKO
B.S. *Elementary*

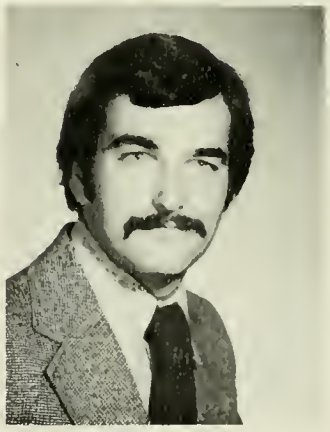

JOSEPH STANLEY
B.S. *Health and Phys. Ed.*

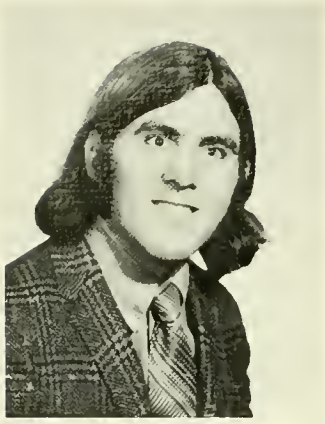

RONALD BRUCE STARK
B.S. *Biology*

SUSAN L. STARK
B.S. *Health and Phys. Ed.*

BONITA ANNE STAUFFER
B.S. *Elementary*

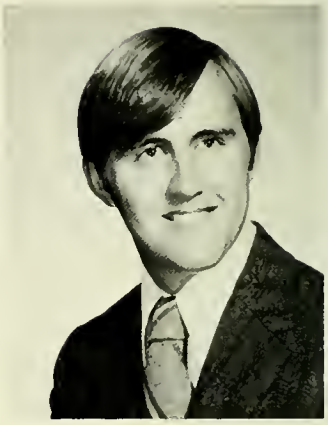

DANA JOHN STAUFFER
B.S. *Music*

RICHARD HOLMES STEEL
B.S. *Elementary*

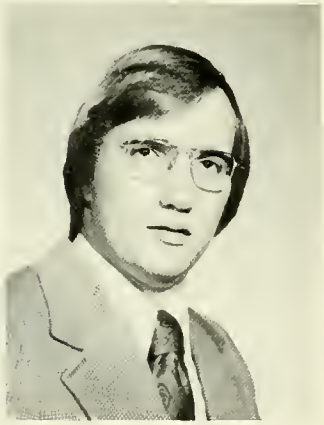

JOHN T. STEFANICK
B.S. *Geography*

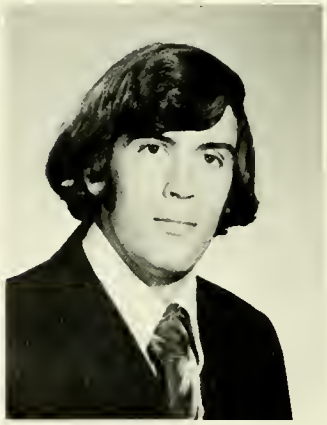

RICHARD MARTIN STETLER
B.S. *Health and Phys. Ed.*

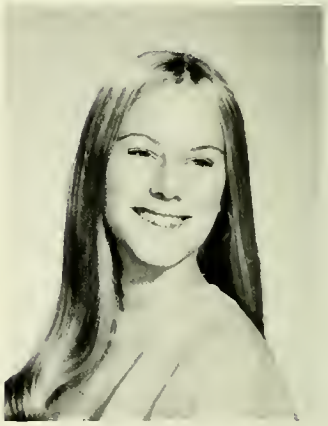

JOAN M. STEWART
B.S. *Elementary*

DEBORAH ANNE STOUT
B.S. *Speech and Theatre*

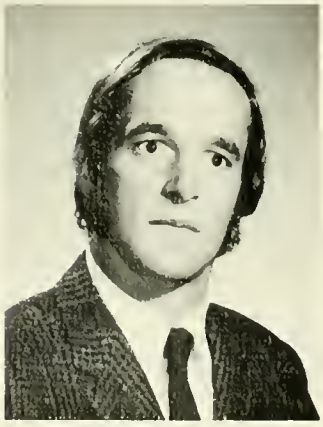

LEIGHTON P. STRADLEY
B.S. *Geography*

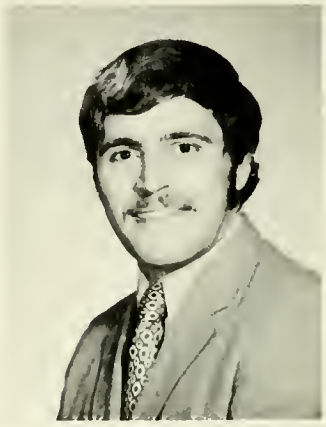

RANDALL WILLIAM STRAUB
B.S. *Biology*

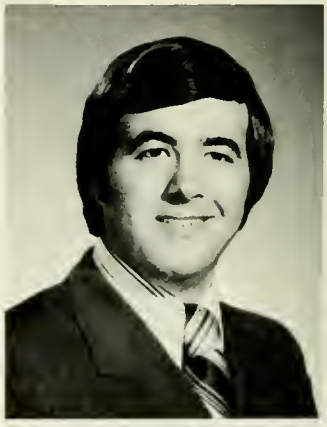

EDWARD BEATTY STREETT
B.S. *Business*

THOMAS PATRICK STRETCH
B.S. *Phys. Ed.*

SUSAN ELIZABETH STRIGGA
B.A. *Psychology*

BARBARA CAROL STRIZZIERE
B.S. *Elementary*

LANA K. STUART
B.S. *Health*

JILL B. STUMP
B.S. *Elementary*

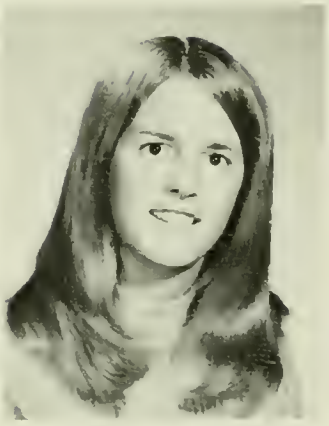

SUSAN ELIZABETH STURM
B.S. *Elementary*

DIANE M. SULLIVAN
B.A. *Mathematics*

PATRICIA ANNE SULLIVAN
B.S. *Elementary*

THOMAS JAN SUMMERS
B.S. *Elementary*

DONALD BRUCE SURGEONER
B.S. *Elementary*

EUGENE NICHOLAS SWANSON
B.A. *Accounting*

KATHLEEN ANN SWARNER
B.S. *Elementary*

JANET THERESA SWEENEY
B.S. *Elementary*

SHIRLEY A. SWEENEY
B.S. *Public School Nursing*

CAROLYN RUTH SWIFT
B.S. *Biology*

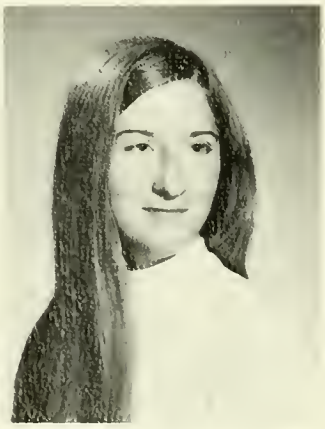

JOAN MARIE SZOLLOSY
B.A. *Psychology*

MARY LOUISE TALAMO
B.S. *Spanish*

JOSEPH F. TALLEY
B.S. *Health and Phys. Ed.*

CHERYL L. TARLECKY
B.S. *History*

TINA ANN TAYLOR
B.S. *Elementary*

JUNE MARIE TESTA
B.S. *Social Studies*

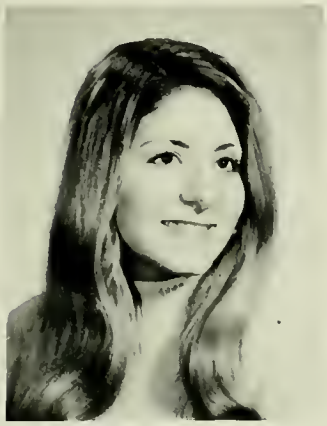

BARBARA ANNE TETI
B.S. *Elementary*

CAROL ANN TEUFER
B.S. *Education*

PAMELA AILEEN THEUS
B.S. *Elementary*

GEORGE ALLEN THOMAS
B.S. *Business*

SALLY ANN THOMAS
B.S. *Elementary*

DEBORAH ANN THOMPSON
B.S. *Elementary*

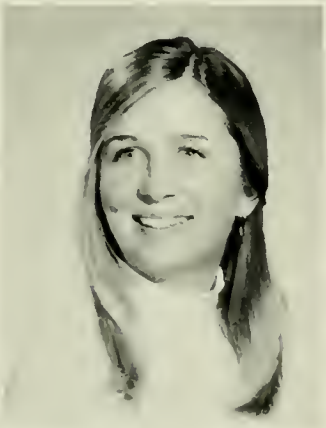

JANICE ANN THOMPSON
B.S. *Elementary*

WILLLIAM H. TOBIN
B.S. *Music*

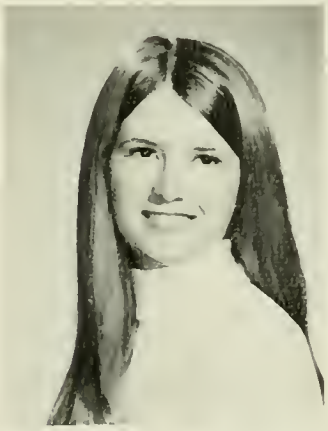

CAROLYN G. TOMLINSON
B.A. *Psychology*

JAMES PETER TOSI
B.S. *Health and Phys. Ed.*

LEO MARK TOTTEN
B.S. *Health and Phys. Ed.*

SHERRY J. TOWE
B.S. *Health and Phys. Ed.*

KATHLEEN MARY TRAPP
B.S. *Elementary*

DEBORAH ANN TROXEL
B.S. *Music*

MARIANN CECELIA TRULAC
B.S. *Elementary*

JAMES KEELEY TRUMBO
B.S. *Health and Phys. Ed.*

MARIE H. TRYENS
B.S. *Public School Nursing*

KATHERINE ANN TUPPIE
B.S. *Elementary*

BRUCE ANDREW UHRICH
B.S. *Health*

LINDA MARIE UJOBAI
B.S. *Health and Phys. Ed.*

WILLIAM CHARLES ULRICH
B.A. *Political Science*

ASTRID M. UNGER
B.A. *Social Welfare*

CATHERINE V. VACCARO
B.S. *Elementary*

RONALD THOMAS VAGNOZZI
B.S. *English*

CAROL M. VALERIO
B.S. *Elementary*

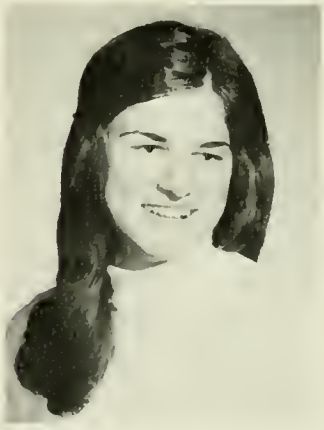

JANET CARMELLA VALERIO
B.S. *Elementary*

SALLYANN VAN FOSSEN
B.S. *Elementary*

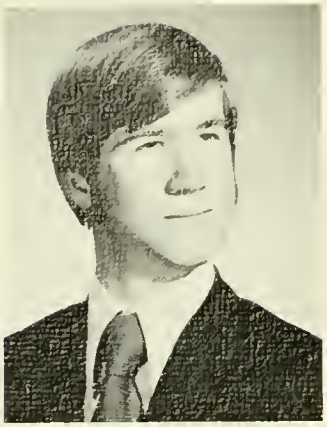

WILLIAM SCOTT VAN HOUTEN
B.S. *History*

ROBERT F. VAN TRIESTE
B.S. *English*

SUSANNA MARIA VARGA
B.S. *Elementary*

LYNN M. VASTA
B.S. *Mathematics*

THEODORA ANGELIC VERROS
B.S. *Elementary*

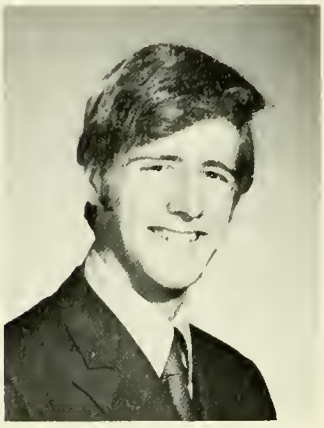

DONALD BARRY VIRTUE
B.S. *Management*

JANET LEE VOKOUN
B.S. *Health and Phys. Ed.*

JEANETTE VICTORIA VOLK
B.S. *Elementary*

LORETTA MARIE VOLTZ
B.S. *Elementary*

ROBERT MARK VOORHEES
B.A. *Economics*

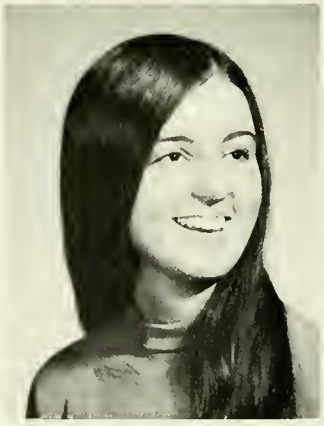

DEBORAH JOAN VOWLER
B.S. *Music*

PENNY WADE
B.S. *Elementary*

PAULA R. WAGNER
B.A. *Psychology*

KAREN CHARLOTTE WAHL
B.S. *Earth, Space Science*

CYNTHIA KAY WALKER
B.S. *Music*

DEBORAH ANN WALKER
B.S. *Elementary*

JANE M. WALKER
B.S. *Elementary*

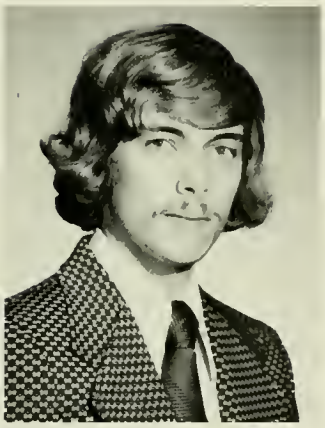

WILLIAM ALAN WALKOWIAK
B.S. *Mathematics*

JEAN LOUISE WALMER
B.S. *Health and Phys. Ed.*

FRANCES MARIE WALSH
B.S. *Elementary*

CAROL RITA WANAMAKER
B.S. *Elementary*

JUDITH ANN WARNER
B.S. *Music*

THOMAS PAUL WAYOCK
B.S. *English*

DAWN MARIE WEDGE
B.S. *Social Sciences*

ED J. WEICHERS
B.S. *Phys. Ed.*

LAUREL ANNE WEIDELE
B.S. *Music*

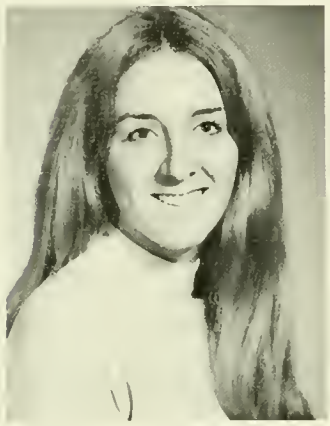

BARBARA JEAN WEINER
B.S. *Health and Phys. Ed.*

RITA WEINTRAUB
B.S. *Elementary*

HOLLY ANNE WEISS
B.S. *Music*

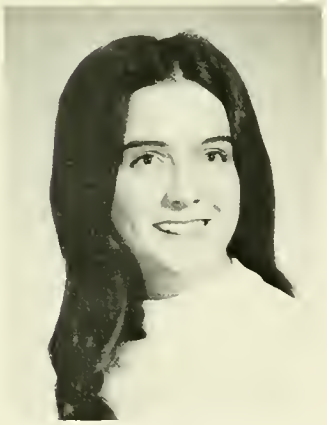

MARJORIE ELIZABETH WELKER
B.S. *Speech and Theatre*

RAYMOND C. WELLBANK
B.S. *Accounting*

STEVEN WELLENS
B.S. *Health*

LORRAINE VIOLA WELSCH
B.S. *History*

DIANE AGNES WELSH
B.S. *Elementary*

GWENDOLYN E. WENTZ
B.S. Health and Phys. Ed.

SHARON LEE WERT
B.S. Health and Phys. Ed.

ERNEST WILLIAM WERTZ, JR.
B.A. Theatre Arts

KATHRYN S. WEST
B.S. Elementary

DEBORAH ANN WESTCOTT
B.A. English

PATRICIA ANN WHEELER
B.S. Elementary

JOSEPH ROBERT WHEELER
B.S. Health and Phys. Ed.

SHARON PATRICE WHITELEY
B.S. English

ERIC EVERS WHITMORE
B.S. Health and Phys. Ed.

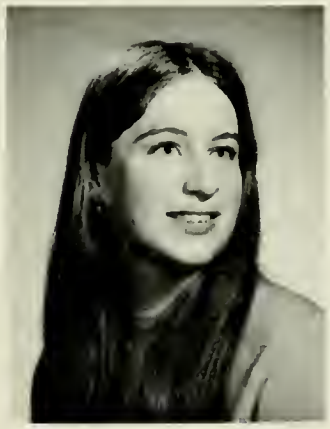

SANDRA LEE WIENER
B.A. Sociology

ALISON WILLIAMS
B.S. Health and Phys. Ed.

DAVID ARTHUR WILLIAMS
B.S. Health and Phys. Ed.

RUTH LUCILLE WILLIAMS
B.S. *Elementary*

SANDRA L. WILLIAMS
B.S. *Elementary*

STOCKTON C. WILLIAMS
B.A. *Political Science*

DENNIS JAMES WILSON
B.S. *Elementary*

JEFFREY LAWRENCE WILSON
B.S. *Music*

CATHERINE ANN WINTER
B.A. *Art*

GEORGE F. WISOR
B.S. *Music*

EDWIN JOSEPH WOLTEMATE
B.S. *Social Studies*

MARQUERITE S. WOODWARD
B.S. *Elementary*

MARJI F. WORRELL
B.S. *Speech Pathology*

DEBORAH IIONE WYNN
B.S. *Elementary*

EILEEN HELENA YOCHIS
B.S. *English*

JOHN WILLIAM YODER
B.S. *Accounting*

EILEEN LOUISE YOUNG
B.S. *Health and Phys. Ed.*

LESLIE JOAN YOUNG
B.S. *Elementary*

LAVADA ELVIA YOUNG
B.S. *History*

WALTER A. YOUNG
B.S. *Health and Phys. Ed.*

ANNE MARIE YOURKEVICH
B.S. *Elementary*

TERRY L. ZABINSKI
B.S. *Health*

STEVEN TODD ZACKIAN
B.A. *Psychology*

SUZANNE ZALE
B.S. *Spanish*

PATRICIA ANNE ZARACO
B.S. *Health and Phys. Ed.*

JOSEPH EDWARD ZEIGEHFUS
B.S. *Music*

LARRY KEVIN ZELLERS
B.S. *Health and Phys. Ed.*

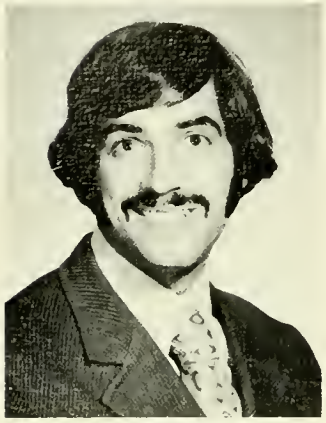

GORDON ZIBELMAN
B.S. *Elementary*

JAUTRITE INGRIDA ZIEDONIS
B.S. *Elementary*

CAROLE ANN ZIEGLER
B.S. *Elementary*

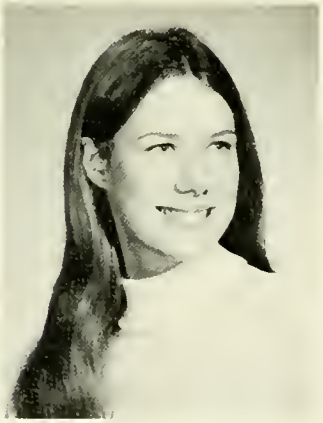

ELEANOR MILLER ZIEGLER
B.S. *Elementary*

TERRY ELLEN ZIMMERMAN
B.S. *Elementary*

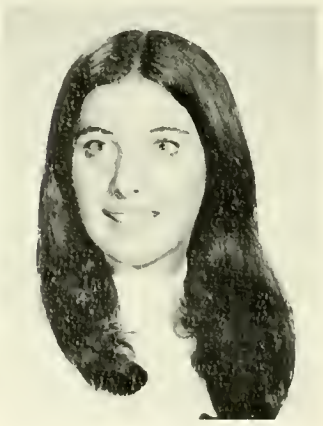

SHELLEY BARBARA ZISKIND
B.S. *Health and Phys. Ed.*

GLEN ALAN ZOBEL
B.S. *Mathematics*

LINDA MARIE ZWICK
B.S. *Speech and Theatre*

WILLIAM L. BANCROFT
B.S. *Mathematics*

DIANE M. BIELSKI
B.S. *Music*

MARIE F. BILLUS
B.A. *Social Welfare*

CATHERINE A. CHOKOLA
B.A. *Art*

JOANNE CLARK
B.S. *Elementary*

CANDICE L. CORCORAN
B.S. *Physical Education*

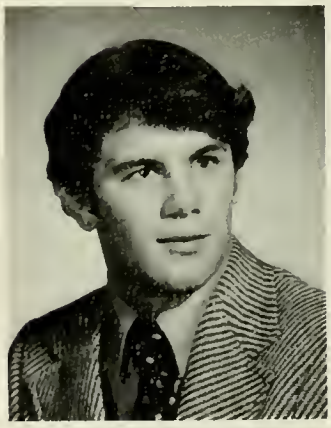

ROBERT CROFF
B.S. *Physical Education*

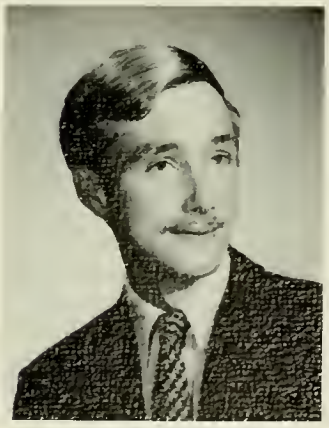

JOSEPH P. DECKER
B.A. *History*

CHARLOTTE M. DELLAPOLLA
B.A. *History*

ARIANNE V. DEVITA
B.S. *Elementary*

ELISABETH FEELEY
B.S. *Elementary*

SCOTT FILLMAN
B.A. *Geography*

ALTHEA E. GODFREY
B.A. *Sociology*

ROCHELL GRANDE
B.S. *Elementary*

GAIL HEALY
B.S. *Music*

KENNETH R. HEATON
B.S. *Elementary*

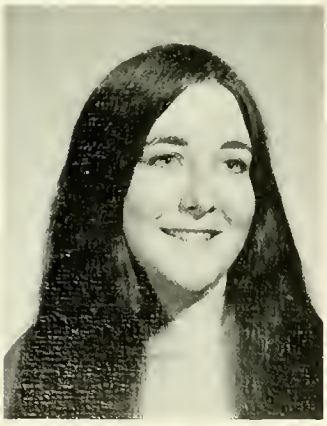

JANICE M. HUGUENIN
B.S *Elementary*

RANDEE HURWITZ
B.S. *English*

LAUREN ILGES
B.S. *Elementary*

RUTH A. KESSLER
B.A. *Art History*

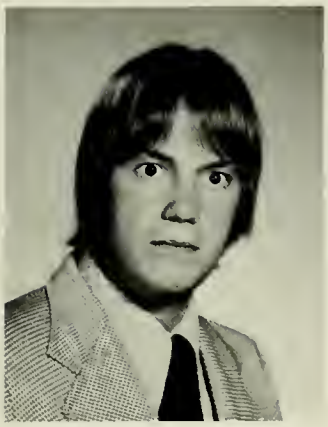

RICHARD C. KOBB
B.S. *Geography*

CHERYL LAFLAMME
B.S. *Health and Phys. Ed.*

JOHN C. MAXTON, III
B.S. *Health*

MICHAEL P. MAYBERRY
B.S. *Comprehensive Science*

SUZANNE M. MECKE
B.S. *Elementary*

PAULA J. MILLER
B.S. *Elementary*

TERRENCE J. MULHOLLAND
B.S. *Mathematics*

KATHY M. O'HARA
B.S. *Mathematics*

REBECCA C. RUTT
B.S. *Health*

DONALD J. SILKNITTER
B.S. *Elementary*

MARY K. VAN KOSKI
B.S. *Elementary*

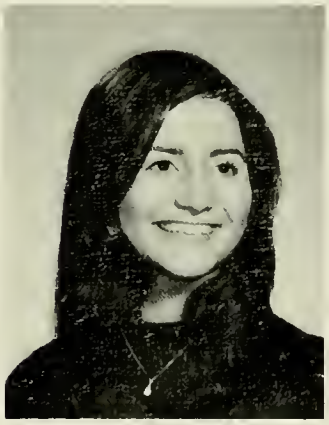

DIANE R. VOGEL
B.S. *Elementary*

PAMELA WALSH
B.S. *English*

WILLIAM D. WISEMAN
B.S. *Health and Phys. Ed.*

GLORIA YOAST
P.N. *Nursing*

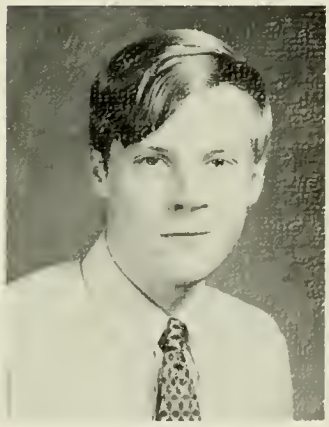

ALLAN R. GRADY
B.S. *American History*

Senior Directory

Abbott, Leigh M. 1433 Stuckert Rd., Warrington.
Pi Lambda Phi 2, 3, 4; Concert Band 1, 2, 3. 4; Marching Band 1, 2, 3; Intramurals 3, 4.

Abrams, Sandra. 340 Main St., Parkesburg.

Acosta, Lucy. RD 2 Box 201, Cochranville.
Philosophy Club 2; Theatre 208 1; Marching Band 3; Newman 4; Student Employment 3.

Adamowicz, Florence. 725 Carmah St., Dickson City.
Big-Little Sister 2; Executive Council 1, 2; Intramurals 1, 2, 3; Rampage 1, 2; Wrestling Belles 3, 4.

Adams, Mary. 416 W. Union St., West Chester.

Adamus, Stephen Louis. 27 S. Ashby Ave., Livingston, N.J.
Concert Band 1; Marching Band 1; Men's Chorus 1; Statesmen 1; String Ensemble 1; IVCF 1, 2, 3, 4, Treas. 2, Pres. 3, 4.

Adkinson, Dorothy Ada. 1490 Naamans Creek Rd., Boothwyn.
Big-Little Sister 2; P.S.E.A. 1, 2, 4; Newman 1.

Aigner, Joan Elizabeth. 2045 Washington St., Allentown.
Intramurals 1, 2; Student Employment 2, 3.

Alamia, Louis J. 2208 Emerson St., Phila.

Albright, Ivan Lee. 712 Baer Ave., Hanover.
M.E.N.C. 2, 3, 4; Brass Ensemble 2, 3; Concert Band 1, 2; Marching Band 1, 2, 3, 4; Men's Chorus 1.

Aldinger, Lynn Dee. 2575 Sandy Lane, York.
Big-Little Sister 2, 3; Kappa Delta Pi 3, 4; P.S.E.A. 4; Intramurals 1, 2.

Allan, Kirk Edward. 3810 E. Lincoln Hwy., Thorndale.
Fencing 4; Psychology Club 3, 4.

Allen, Deanna F. 493 Hanson Rd., King of Prussia.

Alleva, Donna M. 337 Conestoga Rd., Wayne.

Amber, Paul. 60 Warrior Rd., Drexel Hill.

Andersen, Mark P. Old Stagecoach Rd., Old Lyme, Conn.

Anderson, Signe Jane. 1463 Manoa Rd., Penn Wynne.
Alpha Omicron Pi 2, 3; ACE 1; P.S.E.A. 1; Intramurals 1, 2.

Anderson, Susan B. 1929 Altland Ave., York.

Andress, Geoffrey. 29 Concord Rd., West Chester.
Chamber Choir 4; Concert Band 1, 3; Concert Choir 3, 4; Marching Band 1; Men's Chorus 1; Woodwind Ensemble 2, 3, 4.

Antonowich, Gregory. 75 Penn Dr., West Chester.
Tau Kappa Epsilon 1, 2, 3, 4; Concert Band 1, 2; Concert Choir 3, 4; Marching Band 1, 2, 3; Men's Chorus 1, 2.

Apichella, Francis Paul. 914 W. 9th St., Hazleton.
Friars 3, 4; Tau Kappa Epsilon 1, 2, 3, 4; Track.

Arcari, Linda Mary. 2012 Carolton Way, Flourtown.
Kappa Delta Pi 3, 4; Valkyrie 2, 3, 4; Delta Zeta 2, 3; Basketball 1, 2, 3, 4; Hockey 1, 2, 3, 4; Lacrosse 1, 3, 4; Newman 1; Hockey Co-captain 4.

Armstead, Celestine. 134 Nyack Ave., Lansdowne.
BSU 1, 2, 3, 4; Lacrosse 1, 2, 3, 4; Majors 1, 2, 3, 4; Modern Dance 1, 2, 3, 4.

Arrowood, Rosalinda. 418 N. High St., West Chester.

Artim, Patricia Carole. 8647 Baring Ave., Munster, Indiana.

Arty, Kathleen Ann. 2951 Disston St., Phila.
Women's Resident Council 3, 4, Treas. 4; Folk Dance 2, 3; Newman 1; Serpentine 3, 4; Cap Crew 3; Intramurals 1, 2.

Auckland, Richard D. 24 Luken St., Trevose.

Arzente, Anne Ellen. 155 Willow St., Plymouth.
Alpha Sigma Alpha 3, 4; Newman 3, 4.

Auchter (Lazarski), Rita. 6 S. Los Robles Ct., Reading.

Bachman, Karen Louise. 110 Taylor St., Bristol.
ACE 1; P.S.E.A. 1, 4.

Bachman, Thomas L. RR2, Honeybrook.

Bachmann, Karen Jeannette. 225 Kenmore Rd., Havertown.
Kappa Delta Pi 3, 4; Badminton 3; Synchronized Swimming 2, 3, 4, Co-director 4; Volleyball 2, 3: French Club 1, 2; IVCF 3.

Bahr, Christine Anne. 3684 Marquis La., Huntington Valley.

Bair, Harriet L. Whitehall Rd., Norristown.

Baldwin, Betty Jane. RD 2, Waymart.

Ballas, Barbara Ann. Racquet Club, West Chester.
Phi Alpha Theta 3, 4, Vice-pres.

Bancroft, William Louis. 31 Mistletoe La., Levittown.
Math Honor Society 3, 4; Anderson,Math Club 1; Intramurals 2.

Bardsley, Robert. 942 Thornton Rd., Boothwyn.

Barger, Elaine Marie. 101 Dames Rd., Broomall.
Big-Little Sister 2; Hockey 1; Lacrosse 1; Snychronized Swimming 3, 4; Majors 1, 2, 3, 4; P.S.E.A. 1, 2, 3, 4; Newman 1, 2, 3, 4; Intramurals 1, 2, 3.

Barilotti, Susan Ann. 224 Rodmor Rd., Havertown.
Big-Little Sister 2; Tennis 1; Concert Choir 3, 4; Women's Chorus 1, 2.

Barker, Jeffrey. 1449 S. Ship Rd., West Chester.

Barnett, Jean Carol. 1375 Old Wilmington Pk., West Chester.
Big-Little Sister 2; P.S.E.A. 1.

Barr, Deborah Lee. 913 Louise La., West Chester.
Women's Glee Club 1, 2, 3, 4, Vice-pres. 4.

Barr, James L. 11 Hilldale Circle, Lansdowne.
Baseball 3; Swimming 2, 3, 4; Intramurals 3, 4; Junior Prom 3; Senior Prom 4.

Barthelmeh, Robert Paul. 920 E. Mt. Pleasant Ave., Phila.
Football 1, 2.

Bartner, Carol. 546 Hollywood Ave., Toms River, N.J.
Big-Little Sister 2; P.S.E.A. 1; Executive Council 1, 2; Student Employment 3.

Bartner, Sheryl. 546 Hollywood Ave., Toms River, N.J.
Women's Commuter Government 2; Big-Little Sister 2; Intramurals 1; Student Employment 2, 3, 4.

Barto, Nancy Jean. 117 Mill Creek Ave., Pottsville.
Big-Little Sister 2, 3, 4; P.S.E.A. 1, 2, 3, 4; Rampage 2, 3.

Barton, Elizabeth Bonniwell. 16 W. Washington, West Chester.
Kappa Delta Pi 3, 4; Delta Zeta 2, 3, 4; Archery 1, 2, 3, 4; Hockey 1; Swimming 3, 4; Majors 1, 2, 3; IVCF 1, 2.

Basciani, Steve Joseph. Chambers Rd., Toughkenamon.
Phi Epsilon Pi 3, 4; Theta Chi 1, 2, 3, 4; Soccer 1, 2, 3, 4; Wrestling 1, 2, 3, 4; Majors 3, 4.

Basilio, Edna Pearl. Cypress St., Kennett Square.
Big-Little Sister 2, 3; M.E.N.C. 2, 3, 4; College Choir 3, 4; Women's Chorus 1, 2; Student Employment 2, 3.

Batchelor, Samuel James. RD 1 Saylor Rd., Spring City.
Phi Epsilon Kappa 2, 3, 4; Basketball 1; Football 3; Swimming 2; Track 3.

Bateman (Lulias), Joanne. 283 Glendale Rd., Upper Darby.
ACE 1; P.S.E.A. 1.

Bates, Gregory T. 5329 Springfield, Clifton Hts.

Baulis, Nancy Bruner. 66-17 Drexelbrook Dr., Drexel Hill.
Automobile Rallye Club 2; Biology Club 1, 2; Newman 1, 2.

Baumeister, Patricia Ann. 971 Keighler, Glenolden.
Women's Resident Council 1, 2; Big-Little Sister 2; P.S.E.A. 1.

Bavington III, William W. 4818 Lancaster St., Harris.

Baylor, Mark Stewart. 20 A St. Albans Ave., Newtown Sq.
Soc. Adv. Agmt. 1, Treas. 2, Vice-pres. 3, Pres. 4.

Baynard Jr., John F. RD 1 Atglen.
BSU 1, 2, 3, 4; Alpha Phi Alpha 1, 2, 3, 4; Wrestling 2, 3; Student Employment 2, 3, 4.

Bealer, Ruth Ann. 1268 E. Cedarville Rd. Pottstown.
ACE 1; Geography Club 3; P.S.E.A. 4; Women's Glee Club 3, 4; Intramurals 1, 2.

Beam, James D. RD 3 Ephrata.
Soc-Anthro Club 2, 3, 4; Marching Band 1, 2, 3; Intramurals 2, 3, 4.

Bean, Joyce Marie. 25 Wendy La., Glen Mills.
Modern Dance 1, 2; Ski Club 2; College Choir 1, 2.

Bearden, Portia Adele. 212 Emmett St., Phoenixville.
BSU 1, 2, 3, 4; Women's Resident Council 3; Gospel Choir 2, 3; N.A.A.C.P. 1; Women's Glee Club 2, 3, 4; Student Employment 2, 3, 4; Alpha Phi Alpha 3, 4.

Bearoff III, Anthony John. 602 Ford St., Bridgeport.
Philosophy Club 3, 4.

Beatty, Olwyn Beth. 330 Pine St., Minersville.
Women's Resident Council 2; Big-Little Sister 2, 3.

Beccone, Anne Fenstermaker. Apt. B-10 B.H. 615 Downingtown Pk., West Chester.
Big-Little Sister 2, 3; Alpha Phi Sigma 2, 3; ACE 1, 2; Newman 1, 2, 3, 4; Student Employment 3.

Bechtel, Samuel Barry. 8 W. 6th St., Pottstown.
Cross Country 2, 3; Football 1; Intramurals 1, 2.

Beck, Alfons. 1504 Cortland Ave., Reading.
Soc. Adv. Mgmt. 4.

Beck, Louise Elizabeth. RD 1 Box 314-D, Pottsville.
Women's Resident Council 3; ACE 1; P.S.E.A. 1.

Becker, Julia Elizabeth. 121 Foster Ave., Upper Darby.
Big-Little Sister 4; Archery 3; Hockey 1; Majors 1; P.S.E.A. 1, 2, 3, 4; Intramurals 1, 2, 3, 4.

Becker, Marilyn A. 2408 Filbert Ave., Mt. Penn.

Beckley, Constance Ann. 726 N. 4th St., Hamburg.
Concert Choir 3, 4; Women's Chorus 1, 2.

Bedford, Martha. C8 500 Werdsedale Ave., West Chester.

Bellwoar, Deborah Ann. 303 Falcon La., West Chester.

Benedict, Joseph A. 712 Hallowell St., Consha.
Brass Ensemble 3, 4; Concert Band 2, 3, 4; Concert Choir 2; Marching Band 2, 3, 4; Men's Chorus 2; Christian Science 2, 3, 4.

Benko, Richard Alan. 746 S. Franklin St., West Chester.
Physics Club 3, 4; Cap Crew 3; Student Employment 3, 4.

Bennett, John R. 325 Lewis Rd., Springfield.

Bentz, Dianna Lee. 1709 Dighton St., Camp Hill.
Zeta Tau Alpha 3, 4.

Berkowitz, Carol. 17 Herald Pl., Aston.
ACE 1; P.S.E.A. 4.

Bertolini, Rosemary L. 104 Falcon La., West Chester.

Berwager, Thomas Andrew. 208 Krug Ave., Hanover.
Basketball 1; Gymnastics 3; Boxing Club 3, 4.

Beschen, Kathleen Patricia. 408 Milford Dr., Broomall.

Bieleski, Diane M. Rt. 18, Pottstown.
Women's Resident Council 2; Big-Little Sister 2, 3; Sigma Alpha Iota 2, 3, 4, Chaplain 3; M.E.N.C. 2, 3; Mus. Soc. for Ap. His. Perf. 2; Concert Band 1, 2, 3; Symphony 1, 2, 3, 4; Women's Chorus 1; Woodwind Ensemble 1, 2, 3, 4.

Bien, Marilyn Moyer. 300 E. Marshall St., West Chester.
Women's Commuter Government 1, 2; Kappa Delta Pi 3, 4; Spanish Club 1, 2, 3.

Billus, Marie Faith. 1122 N. Main St., Scranton.
Ski Club 2, 3; Soc-Anthro Club 3, 4; Soc. Welfare Club 4, Sec.

Bisciotti, Patricia Ann. 217 N. Morgan Ave., Havertown.
Women's Resident Council 3; Big-Little Sister 2; P.S.E.A. 4; Student Employment 4; Women's Week 3.

Bixler, William H. 29 Fairfield St., Carlisle.
Track 1, 2, 3, 4; P.S.E.A. 3, 4; S.E.T.S. 2, 3, 4; Intramurals 1, 2, 3, 4.

Black, Michael Richard. 413 Pomeroy St., Ridley Park.
IGA 4; Men's Resident Council 4, Vice-pres.; Friars 3, 4; Gamma Theta Upsilon 4; Anderson Math Club 1; Geography Club 2, 3; Newman 1, 2; Cap Crew 3; Intramurals 1, 2, 3, 4; Junior Prom 3; Rampage 1, 2, 3, 4; Senior Prom 4; Student Employment 3, 4.

Black Jr., William Robert. 17 Sunset Dr., Richboro.
Fencing 2, 3.

Blair, Debra Ann 620 Trinity Dr., West Chester.
Sketch Club 1, 2, 3, 4.

Bliss, Sara H. 35 E. Center St., Nesquehoning.
Sigma Alpha Iota 2, 3, 4; Chamber Choir 3, 4; Concert Choir 1, 2, 3, 4; Women's Chorus 1.

Block, Karl Richard. 219 Main, Newtown Square.
Chess 2, 3; Cinema 2.

Blum, William H. 201 Chestnut St., Spring City.

Bobbie, Daria Marie. 1226 Wagner Ave., Phila.
Women's Resident Council 2, 3, 4; Kappa Delta Pi 3, 4; Folk Dance 3; Ski Club 2, 3; Student Employment 3; Community Service 2, 3, 4.

Bodo, Mary Catherine. 333 Rittenhouse Cir., Havertown.
Basketball 1, 2, 3, 4; Lacrosse 1, 2, 3, 4; Newman 1.

Bohner, Kathleen Ann. 3404 Hawthorne Dr., Camp Hill.
Women's Resident Council 3.

Boldosser, Edwin Lee. RD 2 Carlisle.
Track 1, 2, 3, 4; S.E.T.S. 4; Intramurals 1, 2, 3, 4.

Bonder, Deborah C. 112 Brentwood Rd., Havertown.

Bonanni Jr., Carmine Charles. 3324 W. Queen La., Phila.
P.S.E.A. 4; Draft Counselor 3, 4.

Bond, Benjamin L. 120 Valley Rd., Oxford.
BSU 2, 3, 4; Basketball 2, 3, 4; Gospel Choir 3, 4; N.A.A.C.P. 2, 3, 4; Student Employment 1, 2, 3, 4; Resident Assistent 3; Student Security 4; Omega Psi Phi 3, 4.

Bonekat Jr., Harold Walter. 423 Media Line Rd., Broomall.
IGA 1; Golf 3, 4; Wrestling 1, 2; Soc. Adv. Mgmt. 1, 2; Young Republicans 3, 4; Intramurals 1, 2, 3, 4.

Boone, Deanna Colleen. Aaronsburg.
Big-Little Sister 3; Sigma Alpha Iota 1, 2, 3, 4, Sec. 3; M.E.N.C. 1, 4; Concert Choir 3, 4; Criterions 3; Women's Chorus 1, 2; Student Employment.

Booth, Mary Leverette. 930 Lincoln Ave., West Chester.
Social Welfare Club 3, 4, Treas. 4; Student Curriculum Committee 4.

Bortnicker, Brian Eugene. 1636 Rosealen Rd., Havertown.
Psychology Club 3; Intramurals 1, 2, 3, 4.

Bowers, Nancy J. 204 Lamp Post La., Camp Hill.

Bowes, Kathleen. 325 E. Hinckley Ave., Ridley Park.

Boyd, Susan Carol. 338 Canal St., Lebanon.
Women's Resident Council 3; Chamber Choir 3, 4; Concert Choir 3, 4; Operatic Production 2, 3, 4.

Boyer, James Arthur. RD 1, Lebanon.
Soccer 1, 2, 3; Wrestling 3; Intramurals 1, 2, 3, 4.

Boyle, Ann Marie. 117 E. Walnut St., Shillington.
Big-Little Sister 2, 3; P.S.E.A. 4; Newman 1; Serpentine 3, 4; Intramurals 2, 3.

Brackbill, Thomas Eugene. RD 2 Honeybrook.
Theta Chi 1, 2, 3, 4; Baseball 1, 2; Soccer 1; Intramurals 1, 2, 3, 4.

Bradley, Scott Dennis. 2224 Boothwyn.
P.S.E.A. 3, 4.

Brady, William Christopher. 1205 Sylvan Rd., West Chester.
Biology Club 3, 4.

Brandow, Roy. 8031 High School Rd., Elkins Park.
Kappa Delta Pi 3, 4; ACE 1, 2, 3, 4; Hillel 1, 2, 3, 4, Pres. 2.

Brennan, Kathleen G. 101 N. Second, Shamokin.
Big-Little Sister 2; Newman 1, 2.

Briggs, Margaret C. 6661 Sprague St., Phila.
BSU 1, 2, 3, 4; Big-Little Sister 3; N.A.A.C.P. 1, 2.

Britt, William Edmund. 3911 Reiff Pl., Reading.
Phi Alpha Theta 4, Pres.

Britton, Ruy D. 634 Corson St., Bristol.

Broadwater, Jane Eileen. RD 4 Box 256 Hummelstown.
Gymnastics 1, 2, 3, 4; Serpentine 4; Intramurals 2, 3, 4.

Brophy, Claire Frances. 1709 Brill St., Phila.
Soc. Adv. Mgmt. 2, 3, 4, Treas. 4; Newman 1; Cap Crew 3; Student Academic Affairs 3, 4.

Brown, Karen Germaine. 60 Mountain Blvd., Wernersville.
ACE 1, 2, 3; P.S.E.A. 1, 2, 3, 4; Student Employment 3, 4.

Brown, Nancy J. 5886 Magdalena St., Phila.
Women's Resident Council 1, 2, 3, Chair. 2; Kappa Delta Pi 3, 4, Pres. 4, Delta Zeta 3, 4; Synchronized Swimming 2, 3; P.S.E.A. 1, 4; Intramurals 3; Student Employment 3; Who's Who 4.

Bruni, Mariann Clare. 843 Ormond Ave., Drexel Hill.

Brunken, John Henry. 126 Ridgeway Ave., Norwood.
Alpha Phi Omega 2, 3, 4; Law Club 2.

Bryant, John M. 909 Pickett La., Newark, Del.

Buckwalter, Everett Ray. 2285 Old Phila. Pk., Lancaster.
Wrestling 1, 2, 3; Ice Hockey Club 4; Intramurals 3, 4.

Buecheler, Charles M. 1055 Academy Ave., Glenolden.

Buhle, Christopher. 714 Hemlock, Media.

Bunting, Thomas H. 988 Olive St. Coatesville.

Bunting, William L. 988 Olive St., Coatesville

Buonassisi, Jane E. 624 Locust La., Hursham.
Alpha Sigma Tau 2, 3, 4; Anderson Math Club 1, 2; Karate 1, 2, 3, 4; P.S.E.A. 1, 2.

Burger, Leonis Marie. 24 Old Arch Rd., Norristown.
Soc. Welfare Club 4; Intramurals 2.

Burns, Catherine Elizabeth. 4033 Vernon Rd., Drexel Hill.
P.S.E.A. 1, 2, 3, 4.

Burns, Geraldine Marie. 1700 Walnut Ave., Oreland.

Bussmann, Patricia Lynn. 3324 Decatur, Phila.
Intramurals 2, 3; Rampage 3; Wrestling Belles 4.

Butcher, Heather Lynn. 605 S. High St., West Chester.
College Choir 3, 4; Women's Chorus 1, 2.

Butler, Carol A. 427 S. Walnut St., West Chester.
Big-Little Sister 2; M.E.N.C. 4; College Choir 3, 4; Women's Chorus 1, 2; Newman 1, 2; Student Employment 3.

Byers, Lale Wayne. 107 S. Queen Anne Dr., Fairless Hills.
Biology Club 3, 4; Student Employment 3, 4.

Cain, Elizabeth F. 1115 Carolina Ave., West Chester.
P.S.E.A. 3, 4

Callahan, Sharon Smith. 114 A E Magnolia St., West Chester.
Kappa Delta Pi 3, 4; ACE 1, 4; Elementary Math 4, IVCF 1.

Calvert, Donald. 205 West Ave., Wayne.

Campbell, Sue Ann. 500 W. Main St., Hummelstown.
Women's Resident Council 2; Big-Little Sister 2, 3; P.S.E.A. 1, 3, 4, Intramurals 2.

Campbell, Vincent Brendan. 211 Iona Ave., Narberth.
Pi Kappa Delta 4; Alpha Psi Omega 3, 4; WCUR 2, 3; Debate 2, 3, 4; Theatre 208 1, 2, 3, 4, Vice-pres. 3, Pres. 4.

Cannon, Joseph. 252 Burmont Rd. Drexel Hill.

Canosa, Anne Lauria. 15 N Drexel Ave., Havertown.

Capanna, Carol Anne. 101 Giunta Ave., West Chester.
Big-Little Sister 2; Zeta Tau Alpha 2, 3, 4, Vice-pres. 1, 4, Equestrian 1; P.S.E.A. 1; Newman 1, 2, 3, 4; Intramurals 1, 2, 3, 4.

Capkovic, Rebecca Ann. 1230 Ridge Ave., Whitehall.
Big-Little Sister 2; Alpha Sigma Tau 2; Gymnastics 1; Spanish 1, 2, 3, 4; Young Democrats 3; Intramurals 1, 2; Student Employment 2, 3, 4.

Caporaso, Cynthia Jean. 308 Lobb Ave., Pen Argyl.
Women's Resident Council 2, 3, Pres. Ramsey 3; College Choir 3, 4, Women's Chorus

Cappelli, Linda Ann. 325 N. Fairfield Rd., Devon.
Alpha Sigma Alpha 2, 3, 4; Alpha Sigma Tau 3, 4, Chairman 4; Cap Crew 3; Student Employment 3, 4.

Cappello, Teresa B. 374 Roberts Ave., Glenside.
MENC 1, 2; College Choir 3, 4; Women's Chorus 1, 2.

Capwell, Gerald K. RD 5, Towanda.
Chamber Choir 2; Concert Band 1, 2; Concert Choir 3, 4; Marching Band 1, 2, 3, 4; Gen. Assem. Sec. 2, 3; Men's Chorus 1, 2, 4; IVCF 3; Lutheran Student Assoc. 1, 2, 3; Campus Ministry Advisory Board 3; Campus Crusade for Christ 3, 4; Cap Crew 3; Executive Council 1; WCUR 1, 2.

Carbo, Barbara Ann 212 Brookside Rd., Norristown.
Big-Little Sister 2; ACE 1; Serpentine 3; Intramurals 1, 2.

Carfagno, Sharon Rose. 1925 S. Cecil St., Philadelphia.
ISC 3, 4, Treas. 4; Alpha Sigma Tau 2, 3, 4; Anderson Math 1, 2; Cap Crew 3; Executive Council 2, 3; Student Employment 3.

Carmen, Cheryl E. 7 Blue Ridge Rd., Plymouth Meeting.
Golf 4; Tennis 3; Wrestling Bells 4; Intramurals 4.

Carona, Jeanette Mary. 6623 Haddington St., Philadelphia.
Psi Chi 3, 4; Psychology 4; Newman 1; Executive Council 1, 2.

Carroll, Elsie Geraldine. 533 Tilghman St., Chester.
BSU 1, 2, 3, 4; Gospel Choir 2, 3, 4, Directress 4, Head Pianist 2, 3; N.A.A.C.P. 1, 2, 3, 4; College Choir 3, 4; Women's Chorus 1, 2; Quad Angles 2; Martin Luther King Sch. Com. 1, 2.

Carroll, Jan Marie. 339 Lester Rd., Springfield.
Alpha Psi Omega 4.

Carroll, Kristine Jo. 909 Winder Dr., Bristol.
ACE 3; P.S.E.A. 3.

Cartin, Robert F. 32 W. Gay St., West Chester.

Caruso, Andrea. 719 E. 25th St., Chester.
Psychology 4; Quad Angles 3.

Carver, Patricia Lynn. 7108 Whitaker Ave., Philadelphia.
Women's Resident Council 2; Alchemists 1, 2, 3, 4; Intramurals 2.

Casey, Bonnie F. 105 Lodge Ln., Bala Cynwyd.
IGA 4; Big-Little Sister 2; Lacrosse 1; W.A.A. 2, 3, 4, Intramurals 1, 2, 3, 4.

Casey, John Joseph. 1553 County Line Rd., Rosemont
Basketball 1, 2; Tennis 3; Track 2; Intramurals 1, 2, 3, 4; Rampage 1, 2, 3, 4.

Cassidy, Robert William. 2614 Sandeland St., Chester.
Soc. Adv. Mgmt. 4.

Chain, Mary Kathleen. 481 Hansen Rd., King of Prussia.
Alpha Xi Delta 3, 4, ACE 3; P.S.E.A. 3, 4.

Chambers, John Joseph. 156 Bethlehem Pike, Ambler.
Football 1, 2, 3, 4; Lacrosse 3, 4; Majors 2, 3, 4; Fellowship of Christian Ath. 1, 2, 3, 4, Pres. 2, 3; Intramurals 1, 2, 3, 4; Who's Who 3.

Chambers, (Shiskin), Susan Carol. 1104 Greenhill Rd., Flourtown.
Big-Little Sister 2, 3; FCA 2, 3, 4.

Chantiles, Georgia Kay. 700 Fireside Rd., York.

Chapman, Richard. 2644 Rumson Dr., Harrisburg.

Charles, Elizabeth Ann. 227 Glen Ridge Ave., Havertown.
Big-Little Sister 2; Intramurals 3; Rampage 2; Social Welfare 1, 2, 3, 4.

Cheek (Williamson), Diane. RD 1 Box 197 A, Oxford.
Big-Little Sister 2; Kappa Delta Pi 3, 4; English Club 1, 2; Theatre 208 1; Executive Council 3.

Chessick, Christina Anne. 252 Middletown Rd., Glen Mills.
Lacrosse 1; Modern Dance 1; Newman 1; Senior Prom 1.

Chokola, Catherine Ann. 1837 Glendale Ave., Philadelphia.
Anderson Math 3; Sketch 3, 4; Newman 3; Literary Quad 4; Serpentine 4.

Christenson, Norma J. 1603 Margo Lane, West Chester.

Cieslak, Edwin. 543 A Concord Rd., Chester.

Cirilli, Vincent Joseph. 911 E. 21st St., Chester.

Civitella (Fitzgerald), Mary Elizabeth. 1224 West Chester Pike, West Chester.
Alpha Omicron Pi 2, 3; ACE 2.

Clark, Alan Edmund. 122 Diane Dr., West Chester.
Sigma Tau Gamma 2, 3, 4; IFC Rep.; Intramurals; Greek Weekend Com.

Clark, Joanne Kay. 303 Glasglow Rd., Cary, N.C.
ACE 3, 4.

Clay, Andrea Beth. 1223 Hartranft Ave., Fort Washington.
Big-Little Sister 2; Alpha Omicron Pi 2, 3, 4; P.S.E.A. 4; Ski 3, 4; Intramurals 1, 2, 3.

Coen, Thomas Patrick. 7242 Valley Ave., Philadelphia.
Sigma Tau Gamma 2, 3, 4, Vice-pres. 3, 4; Football 1, 2; Intramurals 1, 2, 3, 4.

Coffman, Barbara L. 2429 Trement St., Allentown.

Cohen, Donald Jay. 13 College Ave., West Chester.
Friars 3, 4.

Coll (Rodgers), Marguerite R. 2007 Church Rd., Flourtown.

Colubiale, Barbara Anna. 213 Stanford Dr., Wallingford.
Big-Little Sister 2.

Concannon, Michael J. 51 New Pond Lane, Levittown.

Congleton, Carolyn Van Wieren. 405 N. Five Points Rd., West Chester.
Soc. Adv. Mgmt. 3, 4.

Conklin, Garry C. 18 Glenwood Dr., Montrose, New York.
Baseball 1, 2, 3, 4; Basketball 1; Intramurals 1, 2, 3, 4.

Conklin, Marie June. P.O. Box 90, Effort.
Big-Little Sister 2, 3; Cheerleader 1, 2, 3, 4, Capt. 4; Concert Choir 3, 4; Women's Chorus 1, 2; Intramurals 1.

Conners, Patricia Anne. 304 Rolling Creek Rd., Swarthmore.
German 2, 3.

Conrad, Diane Louise. 560 N. 3rd St., Emmaus.
Alpha Lambda 1, 2, 3, 4, Treas. 2; Kappa Delta Pi 3, 4; ACE 1; P.S.E.A. 2.

Consaley, Kathleen Jane. 731 Lower State Rd., North Wales.

Conway, Rosemary. 2210 Lynn Blvd., Drexel Hill.

Cook (Staib), Dorothy. 330 N. High St., West Chester.

Cook, James R. Main St., Elverson.

Cook, Rebecca Ann. 124 Linden St., West Chester.
Intramurals 1.

Cook, Stephen James. 330 N. High St., West Chester.
Gymnastics 1, 2, 3, 4.

Cook (Downarowicz), Susan. 119 S. Church St., West Chester.
Pa. Sci. Teachers Assoc. 3, 4, Rec. Sec. 3, 4; IVCF 2; Quad Angles 2.

Cooper, Denise Marie. 1387 Greenawalt Rd., Huntingdon Valley.
College Choir 3, 4; Women's Chorus 1, 2.

Corcoran, Ann Barbara. 1811 Surrey Rd., Oreland.
Women's Resident Council 3; P.S.E.A. 3, 4.

Corcoran, Candice Lynn. 52 Hamilton Dr., Valley Forge.
Women's Resident Council 3; Valkyrie 3, 4; Badminton 3; Hockey 3; Lacrosse 4;

Swimming 3, 4; Track 3, 4; Outing 3, 4; Majors 3, 4; WIAP 3, 4; Symphony 4; Quad Angles 4; Intramurals 3, 4; Rampage 3.

Corle (Neilson), Lynne Janet. 812 Goshen Rd., Apt. A-6, West Chester.
Big-Little Sister 2; ACE 2, 3; P.S.E.A. 2, 3, 4.

Corrado, Richard Lynn. RD 4, Hummelstown.
Cross Country 3, 4; Track 3, 4.

Cotter, Irene Theresa. 2810 S. 12th St., Philadelphia.
Big-Little Sister 2; Bowling 1; Majors 1, 2, 3, 4; WAA 1, 2, 3; WIAP 1, 2, 3; Newman 1, 2, 3, 4; Intramurals 1, 2, 3, 4.

Coveleski, John Francis. 39 William St., Rehoboth Beach, Delaware.
Phi Epsilon Kappa 2, 3, 4; Baseball 1; Football 1, 2, 3, 4; Lacrosse 2, 3, 4; Majors 1, 2, 3; Intramurals 1, 2, 3, 4.

Covert, Gary Alan. 715 Winchester Rd., Broomall.
Brass Ensemble 4; College Choir 4; Concert Band 1, 2, 3, 4; Men's Chorus 1, 2.

Cox, Carol L. 510 Sudbrook Rd., Baltimore, Maryland.

Cox, Patricia A. Box 36, Sadsburyville.

Coyle, Edward Joseph. 20 Runnemede Ave., Lansdowne.
Swimming 3, 4; Weightlifting 1, 2, 3, 4.

Coyne, Martin D. 2646 S. Carroll St., Philadelphia.

Crawford, Emily Shermayne. 110 Harrison Ave., Norwood.
Big-Little Sister 2, 3, 4; English 1, 2, 3, 4; Equestrian 2, 3, 4; P.S.E.A. 1; Daedalus 3, 4.

Crawford, Michael. 218 North Wales Rd., North Wales.

Crawford, Thomas Alan. 777 Cherry Tree Rd., Aston.

Cree, David Franklin. 340 Willow Lane, Mill Hall.
M.E.N.C. 4; Chamber Choir 2, 4; College Choir 3, 4; Concert Choir 1, 2, 3, 4; Marching Band 1, 2, 3, 4; Men's Chorus 1, 2; Intramurals 2.

Crisafulli, Carol Anne. 2806 Devon Lane, Drexel Hill.
ACE 1, 2; P.S.E.A. 1, 4; Psychology 2.

Crocker (McGowan), Marie T. 1034 South St., Pottstown.
Cap Crew 2; Intramurals 1, 2, 3; Student Employment 1, 2.

Cruff, Robert. 311 Bewley Rd., Havertown.

Cronin, Mary L. 66 Walker Rd., Wayne.
Who's Who 4.

Cross, Cathy Ann. 142 S. 5th Ave., Coatesville.

Crowley, Frances A. 118 Carol Dr., Clarks Summit.

Cunningham, Jordan Daniel. 1701 Elm St., New Cumberland.
IGA 1, 2, 3, 4; Student Affairs Council 2; Tau Kappa Epsilon 1, 2, 3, 4; Classics 3, 4; Law 2, 3, 4, Pres. 3, 4; Executive Council 1, 2, 3, 4; Intramurals 1, 2, 3, 4; Rampage 2; Student Academic Affairs 4; Students' Rights and Freedoms Chairman 2, 3, 4; Pres. Class of 1973 2; Chairman Judicial Reform Comm. 3, 4; First Student Defender of WCSC; Who's Who 4.

Cunningham, Kimberly. 3110 Morningside, Camp Hill.

Cunningham, Margery Ann. 110 N. 4th St., Emmaus.
Women's Resident Council 2, 3; Big-Little Sister 1, 2; Kappa Delta Pi 3, 4, Treas. 4; Delta Zeta 2, 3, 4, Corres. Sec. 3, 4; P.S.E.A. 1; Concert Band 1.

Cunningham, William Lance. 2851 Meadowbrook Circle So., Allentown.
Karate 3, 4; So. Adv. Mgmt. 4.

Custer, Cheryl Lynn. 121 Cedar St., Spring City.
Women's Resident Council 2, 3; Women's Advisory Board 2, Sec.-Treas. 2; Big-Little Sister 1, 2; Delta Sigma Theta 2, 3, 4, Jud. & Rec. Sec. 4; ACE 1, 2, 3; P.S.E.A. 1, 2, 3, 4; Intramurals 1, 2, 3, 4.

Cutaiar, Jane. Crestline Rd., Kennett Square.

Cutter, Samuel Joseph. 416 Regina St., Philadelphia.
Intramurals 3, 4; Pennhurst Vol. 3, 4.

Cylinder, Howard Joseph. 2187 Princeton Place, Broomall.
Ice Hockey 3, 4; Marching Band 2, 3, 4.

Da Fermo, Anita Mary. 251 Canterbury Dr., Wallingford.
P.S.E.A. 1, 4; Symphony 1; Women's Chorus 1; Newman 1; Student Employment 2, 3, 4.

D'Alonzo, Kathleen Marie. 5238 Fairhaven Rd., Clifton Heights.
Big-Little Sister 1; Intramurals 1, 2.

Dapp, Scot James. 23 N. Chesnut St., Boyertown.
Kappa Delta Pi 3, 4; Phi Epsilon Kappa 2, 3, 4, Pres. 4; Football 1, 2, 3, 4; Majors 1, 2, 3, 4, Pres. 2, 3; Intramurals 1, 2, 3, 4; Who's Who 4.

Darcy, Debra Anne. 3 Channing Ave., Malvern.

D'Arcy, Joel J. 3 Channing Ave., Malvern.

Darr, Robert L. 1100 West Chester Pike, D30, West Chester.

Dautrich, Bonnie L. 1809 N. 15th St., Reading.

Davey, Beth A. 25 Dean St., West Chester.

Davies, Alice Jean. 1134 Hagves Mill Rd., Ambler.
College Union 3, 4, Chairman Movie Comm. 4; College Choir 3, 4; Women's Chorus 1, 2.

Davis (Sanders), Ann S. B2 Magdalene, Cambridge Apts., West Chester.
IGA 2; ISC 1, 2; Delta Sigma Theta 1, 2, 3, 4, Pres. 3; Student Employment 3, 4.

Davis, Charles P. 428 Dean St., West Chester.

Davis, Margaret M. 1027 Chestnut St., Collingdale.

Davis, Michael Gerard. 125 S. Market St., Mt. Carmel.
College Choir 3, 4; Sinfonietta 1, 2.

Davis, Nancy Louise. 3824 Carriage House Dr., Camp Hill.
Big-Little Sister 2; Student Employment 2, 3, 4.

Davis, Robert Bruce. 421 Redcoat Lane, Wayne.
Karate 3; Law 4; So. Adv. Mgmt. 3, 4.

Davis, Suzanne Jane. 246 Foulkrod Blvd., King of Prussia.

Dawson, Peter M. RD 1, Honeybrook.

Dawson, William Joseph. 736 Marshall Dr., West Chester.
Phi Epsilon Kappa 3, 4; Cross Country 1, 2, 3, 4; Track 2, 3, 4; Majors 1, 2, 3, 4; Intramurals 3, 4.

Day, William Albert. 1106 Isabel Lane, West Chester.
Men's Resident Council 4, P.S.E.A. 3; Intramurals 2, 3; Jud. Rep. 4; Sanderson Dorm Council 4.

Deaver, Neil Eugene. 119 S. 6th St., Oxford.
Math Honor Society 3, 4; Physics 3, 4.

Decker, Joseph Patrick Augustine. 44 Briarcliffe Rd., Glenolden.
IGA 1, 2, Rep. Class of 1973 1, 2; Phi Alpha Theta 3, 4; Pi Gamma Mu 3, 4; Cross Country 1, 2; Soccer 3, 4; Track 1; Law 2, 3, 4, Treas. 2, 3; Intramurals 1; Student Employment 3, 4.

DeGeorge (Weiner), Georgette L. 2414 Dale Rd., Huntingdon Valley.

Delaney, Elizabeth R. 274 Prince Frederick, King of Prussia.

Delestatios, Susan. 1310 Church Rd., Oreland.
Women's Resident Council 2, 3, 4; Big-Little Sister 2; Modern Dance 3; P.S.E.A. 1, 2; Intramurals 2, 3, 4.

Dellapolla, Charlotte Miloszar. 462 Lynbrorke Rd., Springfield.
Alpha Lambda 3, 4; Kappa Delta Pi 3, 4.

DeLong, Donna Louise. Box 75, Bowers.
M.E.N.C. 2, 3, 4; College Choir 3, 4; Women's Chorus 1, 2, 4; Wind Ensemble 2, 3.

DelSordo, Janet Ruth. 702 Agnes Ave., Morton.
Women's Commuter Gov. 4; Women's Resident Council 1, 2; Archery 1; Basketball 1; Hockey 2; Intramurals 1, 2, 3; Student Employment 3.

DeNinnis, Robert A. 317 Winding Way, Glenside.
SAM 3, 4.

Denk, Patricia Ann. 81 Steeplechase Rd., Devon.
Big-Little Sister 2; Biology 1, 3, 4; P.S.E.A. 1, 2; IVCF 1; Cap Crew 3; Intramurals 1, 2, 3.

Denlinger, John Hostetter. 231 Strasburg Pike, Lancaster.
Phi Epsilon Kappa 2, 3, 4; Gymnastics 2, 3, 4; Soccer 1, 2, 3, 4; Wrestling 1; Majors 1, 2, 3, 4; P.S.E.A. 4; Varsity 1, 2, 3, 4; IVCF 1, 2, 3, 4; Fellowship of Christian Ath.; Campus Crusade for Christ.

Dennis, Kay. 5317 Hadfield St., Philadelphia.
BSU 1, 2, 3, 4; Women's Commuter Gov. 4, Delta Sigma Theta 3, 4, Vice-pres. 3, Pres. 4; ACE 4; N.A.A.C.P. 1, 2, 3, 4; Student Employment 1, 2, 3, 4.

DePhillips, Robert. 313 Gilmore St., Folsom.

DeSalis, Denise Lucille. 705 Lincoln Dr., Brookhaven.
Big-Little Sister 2, 3; Junior Prom 2, 3; Student Employment 2, 3.

DeSanto, Ralph. ABCE Leedom, Havertown.

Desenberg, Barbara Lynn. Llangollen Lane, Newtown Square.

Dessart, Linda Anne. 1020 Cornell Ave., Drexel Hill.

D'Eustachio, Maria Theresa. 3400 Decator St., Philadelphia.
Big-Little Sister 3, 4; M.E.N.C. 4; Sketch 3; Mus. Soc. for Ap. His. Perf. 2, 3, College Choir 3, 4; Women's Chorus 1, 2.

Deutsch, Robin Jamie. 2157 Kingswood Lane, Broomall.
Sigma Alpha Iota 3, 4; M.E.N.C. 3, 4; Mus. Soc. for Ap. His. Perf. 4; Concert Band 1, 2, 3, 4; Women's Chorus 1, 2; Hillel 1.

Dever, Linda Anne 2203 Wells Ave., Broomall.

DeVita, Arianne Verna. 601 Cheyney Rd., Springfield.

DeVore, Keith J. 58 Robbins Ave., Rockledge.
Automobile Rallye 2, 3; M.E.N.C. 4; Mus. Soc. for Ap. His. Perf. 2, 3; Concert Choir 1, 2, 3, 4; Sinfonietta 1, 2, 3, 4; Junior Prom 2, 3.

Dezercie, Deidre Eshleman Dr., Lititz.

DiBella, Ernie James. 21 Butternut Dr., Pittsford, N.Y.
Football 1; Wrestling 1, 2, 3, 4, Cap. 4, Intramurals 1, 2, 3, 4, Student Sec. Force 3.

DiBisceglie, Carole Ann. 1640 E. Broad St., Hazleton.
Alpha Sigma Alpha 3, 4.

DiCredico, RoseAnne. 223 S. Walnut St., West Chester.
English 2, 3, 4; Geography 4; Theatre 208 2, 3; Women's Glee Club 4; Literary Quad 3, 4.

Diener, Elizabeth Jane 201 Ladomus Ave., Ridley Park.
Big-Little Sister 2; Intramurals 1.

DiJoseph, Joanne Carmela. 6516 Dicks Ave., Philadelphia.
Classics 1, 2; Freshmen Counselor 2.

DiLello, Margaret Ann. 808 Knapp Rd., Lansdale.

DiMidio (Sturzebecker), June S 1214 Cavalier Lane, West Chester.
Valkyrie 1, 2; Basketball 1, 2; Hockey 1, 2; Tennis 1.

Dimmick (Fries), Jeanine Marie. 1014 W. Main St., Norristown.
Big-Little Sister 3; Kappa Delta Pi 4; M.E.N.C. 4; Chamber Choir 3; Concert Band 1; Concert Choir 3, 4; Women's Chorus 1, 2; Charles Swope Schol. 4.

DiObilda, Richard A. 410 Valley Rd., Coatesville.

DiPinto, Nancy Jean. 3848 N. Reese St., Philadelphia.
Big-Little Sister 3; Soc. Adv. Mgmt. 3, 4.

DiSanti, Barbara Ann. 507 W. Biddle St., West Chester.

DiSerafino, Debbie Ann. 205 Deepdale Rd., Wayne.
Big-Little Sister 1; Badminton 1; P.S.E.A. 1, 2, 3; W.A.A. 1, 2, 3; Intramurals 1, 2, 3, 4.

DiTomasso, Donna H. 1414 Marlboro Rd., West Chester.

DiValerio, Joann. 133 E. Marthart Ave., Havertown.

Dienna, Gary M. 2056 Heather Rd., Folcroft.

Dilello, Margaret A. 808 Knapp Rd., Lansdale.

Disabatino, Jesse A. 401 Rosedale Ave., West Chester.

Doan, Susan Lynn. 565 Anne St., Huntingdon Valley.
Big-Little Sister 2; Intramurals 1; Student Employment 2.

Dobinson, Judith. 201 Boro Rd., Primos.
Women's Resident Council 1, 2; Women's Commuter Gov. 3; Intramurals 1, 2, 3.

Dolbeare, Marilyn Jean. 1030 Bridle Path Rd., Bethlehem.
Women's Glee Club 1, 2, 3, 4; Executive Council 1, 2; Student Employment 3, 4; Secretary Class of 1973 2.

Dolente, Jane Frances. 1216 Mason Ave., Drexel Hill.
Big-Little Sister 2; Intramurals 4.

Domangue (Buttery), Barbara B. 401 Darlington Dr., West Chester.
Phi Gamma Mu 3, 4; Psi Chi 4; Who's Who 4.

Domarasky, Andrew Michael, III 42 S. Washington Ave., Belmont Hills.
Phi Epsilon Kappa 2, 3, 4; Cross Country 1, 3; Track 3; Marching Band 4.

Dombroski, Rose Marie. 206 Gibbons St., Dunmore.
English 2, 3, 4.

Donohue, Francis Bruce. 2036 E. Allegheny Ave., Philadelphia.

Donohue, Maryanne Loretta. 887 Quince La., Secane.

Dooner, Barbara E. 620 S. Franklin St., West Chester.
Biology 2, 3, 4, Sec. 4; Newman 1, 2, 3, 4; Intramurals 1, 2, 3, 4; Student Employment 2, 3, 4.

Doorey, Michael J. 356 Greenwood Rd., Sharon Hill.

Dora, Delores Colleen. 48 Lake Ave., Montrose.
Women's Resident Council 3, 4, Vice-pres. McCarthy 3, Sec. 4; Women's Glee Club 1, 2, 3, 4, Sec.-Treas. 3, Pres. 4; Intramurals 1; Student Employment 2, 3, 4.

Dougherty, Kevin W. 263 Hastings Blvd., Broomall.

Dougherty, Maryann Elizabeth. 7149 Greenwood Ave., Upper Darby.
French 1, P.S.E.A. 1, 2, 3, 4; Newman 1.

Douglas, Billee Regina. 441 S. Main St., Red Lion.
Majors 2; Ski 2; Intramurals 2, 3.

Dowdy, Lawrence Alfred 343 Ulrich, Chester.
BSU 1, 2, 3, 4, Pres. 3; College Union 2, 3; IGA 3; Student Affairs Council 1; Gospel Choir 2, 3, 4, Bus. Man 3, 4; N.A.A.C.P. 1, 2, 3; Who's Who 3; Martin L. King Sch. Com. 1, 2.

Dowlin, Joan Eleanor. Merrill Rd., Ambler.
Brass Ensemble 1, 2, 3, 4; College Choir 3, 4; Concert Band 1; Sinfonietta 1, 2; Symphony 2, 3, 4; Women's Chorus 1, 2; Woodwind Ensemble 1, 2, 3, 4.

Doyle, Linda M. 1128 Stirling St., Coatesville.

Doyle, William James 128 Beechwood Rd., Parkside.
Theta Chi 1, 2, 3, 4; Football 1, 2; Anderson Math 2, 3; Boxing 2.

Doyne, Stephen D. 225 Locust Lane, Exton.

Drenner, Donald Dale. 724 Bruce Ave., Mount Joy.
Biology 4.

Drewes (Zellner), Jacqueline. 275 Glen Riddle Rd., Glenriddle.
Theatre 208 4.

DuBois, Sarah Lee. 21 Garlor Dr., Havertown.
Sinfonietta 1, 2, 3; String Ensemble 1, 2, 3; Symphony 1, 2, 3, 4; Women's Glee Club 1.

Duckett, Lonnie Steven. 217 Highland, Ambler.
Friars 3, 4; Alpha Phi Alpha 2, 3, 4; Football 2, 3, 4; Track 2.

Dudley, Frances Lee. 25 Bunting Lane, Aston.

Duffy, Miriam C. 376 Kirks La., Drexel Hill.
Women's Resident Council 2, 3, Jud. Chair. Pub. Rel. Chair.; Delta Zeta 2, 3, 4, Pres. 4; Cap Crew 3; Intramurals 1, 2, 3, 4.

Dugan, Fred G. 7233 Rupert, Philadelphia.

Dujmic, Ruth E. 340 S. Allison St., Greencastle.
Women's Resident Council 2; Big-Little Sister 2, 3, 4; English 3, 4; Newman 1; Quad Angles 1; Intramurals 1, 2.

Duncan, Deborah Ann. 3 Green Creek La., Glen Mills.
Women's Resident Council 3, 4; Big-Little Sister 1, 2; Women's Glee Club 4; Intramurals 1.

Dunne, Robert Alan. 1106 New Jersey Ave., West Chester.
So. Adv. Mgmt. 3, 4.

Dunnington, Bronise A 908 Chickadee La., West Chester.

Dunphy (Kowalczuk), Joanne E. 311 Emmett St., Pheonixville.

Dwornik, Joseph. 142 Pierce St., West Chester.

Earley, Barry. 225 Saxe Ave., Springfield.

Earley, Stephen R. 838 Cedar, West Chester.

Easterly, Kathleen Reilly. Apt. 509 Village of Pennbrook, Levittown.
Women's Resident Council 2; Newman 1.

Eby, Kenneth Graham. Apt. B8 Peterhouse Cambridge Apts., West Chester.
Men's Day Council 1, 2; Automobile Rallye Club 1, 2; Geography Club 1, 2, 3, 4; Rampage 1, 2.

Eckels, Suzanne Preston. 720 Hampton Court Rd., Harrisburg.
Big-Little Sister 2; P.S.E.A. 3, 4; Intramurals 3; Student Employment 1, 2, 3, 4.

Edger, William Joseph. 2919 Hellerman St., Phila.
Basketball 1; Football 2, 3, 4; Lacrosse 3; Weightlifting 2, 3; Boxing Club 1, 2, 3, 4; Majors 2, 3, 4, Varsity Club 2, 3, 4; Weightlifting Club 1, 2, 3, 4; Student Employment 2, 3.

Ehrman, Donald L. 10 Meadow La., Woodbury, N.J.

Eisenhauer, Linda Marie. 127 West Park Ave., Haddonfield, N.J.
Women's Resident Council 3; Big-Little Sister 3; Basketball 1, 2, 3, 4; Hockey 2; Lacrosse 1, 2; Track 3, 4; Majors 1, 2, 3, 4; P.S.E.A. 4; W.A.A. 1, 2, 3, 4; IVCF 1; Intramurals 1, 2, 3, 4.

Eisenhut, Dale G. 10 W. Randolph St., New Hope.

Elgin, Barbara Jane. 101 Gordon Rd., Phila.

Elliott, Leslie Kim. 218 Linden Ave., Rutledge.
Valkyrie 2, 3, 4, Soc. Chairman 3; Hockey 1, 2, 3, 4, Lacrosse 1, 2, 3, 4; P.S.E.A. 1, 4; W.A.A. 1, 2; Intramurals 1, 2.

Ellis, Carolyn Marie. 1411 Glenn Dr., Maple Glen.
Big-Little Sister 2; Valkyrie 2, 3, 4; Bowling 1; Lacrosse 1, 2, 3, 4; Swimming 2; Majors 1, 2, 3, 4; P.S.E.A. 3; Young Democrats 3; Serpentine 3, 4; Intramurals 2, 3, 4.

Ellis, Donna Louise. 145 Brookside Rd., Newtown Square.
German Club 1, 2, 3, 4, Sec.-Treas. 4.

Elsesser, Elaine Marie. 1800 Cathedral Rd., Huntingdon Valley.
Student Employment 1.

Ely, Susan Lynne. 59 Great Oak Rd., Levittown.
Women's Resident Council 2, 4; Kappa Delta Pi 3, 4, Prog. Dir. 4; ACE 1; P.S.E.A. 1, 4; Rampage 4; Special Needs Girl Scout Troop 1, 2, 3, 4.

Emery, Kathy Lee. 304 Suffolk Rd., Flourtown.
Big-Little Sister 2, 3; P.S.E.A. 1; Intramurals 1, 2, 3; Rampage 2.

Emmons, Robert George. 5 S. Bryn Mawr Pl., Media.
M.E.N.C. 2, 3, 4; Brass Ensemble 2, 3, 4; Concert Band 1, 2, 4; Criterions 1, 2, 3, 4; Marching Band 1; Wind G.N.S. 2, 3, 4.

Enders, Janice L. 1617 Mitchell Rd., Harrisburg.

Engel, Shirley Spivak. 16 War Trophy La., Media.
Kappa Delta Pi 3, 4.

Enzman, Patricia M. 3321 Kutztown Rd., Laureldale.
Valkyrie 2, 3, 4; P.S.E.A. 3; W.A.A. 2, 3; W.I.A.P. 2, 3; Intramurals 1, 2, 3.

Erb, David C. 45 Valley View Tr. Park, Honeybrook.

Eshleman, Linda Marie. 109 Casey Dr., Willow St., Phila.
ACE 1; P.S.E.A. 1, 4; Philosophy Club 3, 4.

Essick, Marianne. 105 S. Llanwellyn Ave., Glenolden.

Estep, Jana Lovelle. 110 Weatherby St., Dalton.
Big-Little Sister 4; Sigma Alpha Eta 4; Intramurals 2, 3, 4; Student Employment.

Ettinger, Martin Samuel. 6720 Leonard St., Phila.
Soc. Adv. Mgmt. 3; Intramurals 1, 2, 3, 4; Student Employment 3, 4; Work-Study Program 3, 4.

Ettinger, Wendy Reifsnyder. 256 Bridge St., Spring City.
P.S.E.A. 4.

Ewald, Christine Anne. 4250 Morris Rd., Hatboro.
Gymnastics 1; Psychology Club 3, 4; Intramurals 1, 2, 3, 4.

Faragher, Beverly Ann. 405 Media Line Rd., Broomall.
Kappa Delta Pi 3, 4; Karate 3.

Farling, Christine. 585 Norwood Rd., Downingtown.
P.S.E.A. 4.

Farrell, Kathleen. 1308 W. Chester Pk., West Chester.
English Club 3, 4.

Farrell, Linda Marie. 6322 Paschall Ave., Phila.
IGA 3; Women's Resident Council 1, 2, 3, 4; Big-Little Sister 2, 3; Literary Quad 4; Student Employment 2, 3, 4; Who's Who 4.

Farrell, Patricia M. 200 Woodstock Rd., Villanova.

Faust, Carol Lynn. 540 Reynolds St., South Williamsport.
Women's Glee Club 1.

Fecondo, Philip John. 1141 Flora La., Boothwyn.
Intramurals 2, 3, 4.

Fedyna, Walter John. 1361 Second St., Richboro.
Baseball 2; Football 1; Intramurals 1, 2, 3, 4; Student Security Force 3

Feeley, Elisabeth. Taylor Rd., Lionville.

Feeley, Lawrence Joseph. 6004 Belden St., Phila.
Alpha Phi Omega 2, 3, 4, Vice-pres. 3; Theatre 208 2, 3, 4, Vice-pres. 3, 4; Intramurals 2, 3; Student Employment 1, 2, 3, 4; Alpha Psi Omega 4.

Fegley, Debbra Jane. 184 Long St., Emmaus.
Women's Resident Council 1, 2; Alpha Lambda 1, 2; German Club 2, 3, 4.

Felts, Susan E. 226 Blyth Ave., Drexal Hill.
Modern Dance 1, 2; P.S.E.A. 1; P.S.A.H.E.R. 3, 4; Intramurals 1, 3, 4; Pep Club 4.

Fennelly, William J. 313 Pennsylvania Ave., Downingtown.

Fetter, Priscilla H. 809 Kenhorst Blvd., Reading.

Fetter, Ruberta Scott. 1 E. Monroe Ave., Linwood, N.J.

Feyock, Victoria Grace. 419 Hanover St., Bethlehem.
Geography 4; Social Welfare 1, 2, 3, 4.

Fielding, Christine Anne. 26 Blair Mill Rd., Hatboro.

Filemyr, Jean Elizabeth. 819 Rowland Ave., Cheltenham.
Majors 1, 2, 3; Intramurals 1, 2; Outward Bound 3.

Fillman, Jean G., 501 S. New St., West Chester
Big-Little Sister 2; Hockey 1; Lacrosse 1; Intramurals 1.

Filoromo, J. John. 32 S. Eighth Ave., Coatesville.

Finch, Robert H. 3 DeCou Dr., Morrisville.
Men's Resident Council 1; Society for Advancement of Management 3, 4; Serpentine 4, Editor; Cap Crew 3, Captain; Executive Council 2, 3, 4; Intramurals 1, 2, 3, 4; Junior Prom 3; Rampage 3, 4; Senior Prom 4.

Firth, Shirley M. 316 Rolling Creek Rd., Swarthmore.

Finnical, Susan Gwynne. 500 W. Rosedale Ave., West Chester.

Fischer, Kristina Lynn. 1359 Edgehill Rd., Darby.
Women's Resident Council 1, 2; Big-Little Sister 2; English Club 3, 4; Newman 3, 4; Community Service 2, 3, 4.

Fischman, Bruce. 316 Academy St., Wilkes-Barre.
Alpha Phi Gamma 1, 2, Sec.-Treas. 2; Kappa Delta Pi 3, 4, Vice-Pres. 4; P.S.E.A. 3, 4, Executive Council 3, 4; Hillel 1, 2; Quad Angles 1, 2, 3, Associate Editor 1, 2; Student Employment 1, 2, 3, 4; Teacher Education Council 3, 4; Ad Hoc Curriculum Revision Committee 3; Who's Who 4; Serpentine 3, 4.

Fisher, Jr., David Earle. 408 Maple St., West Chester.
Football 1, 2, 3, 4; Track 4; Majors 3, 4; Intramurals 1, 2, 3, 4.

Fitchek, Katherine Mary. 208 W. 24th St., Chester.
Big-Little Sister 4; Anderson Math Club 3, 4.

Fitzpatrick, Karen Lynn. 6035 Woodruff Ave., Pennsauken, N.J.
Women's Resident Council 1, 2; Valkrie 2, 3, 4, Pres. 4; Basketball 1, 2, 3, 4; Lacrosse 1, 2; Intramurals 1, 2; Student Employment 3.

Fives, Shelby Marie. 830 Austin Dr., Fairless Hills.
Big-Little Sister 3, 4; ACE 1, 2; Elementary Math 1; Serpentine 4.

Flagiello, Louis James. 1337 Virginia Ave., Havertown.
Social Adv. Mgmt. 3, 4.

Flanagan, Mercedes R. 2035 Oakmont St., Phila.

Flasher, Linda Gail. 52 Ruth Ave., Phoenixville.
Big-Little Sister 1, 2; P.S.E.A. 4; IVCF 3; Intramurals 1, 2; Student Employment 2, 3, 4.

Fleck (Hales), Barbara Lynn. 361 Bennett Rd., Springfield.

Flinchbaugh, Carol Sue. 1777 San Gabriel Dr., York.
Big-Little Sister 1, 2; Kappa Delta Pi 3, 4; ACE 1; P.S.E.A. 4; Intramurals 1, 2.

Flounders, Mary Theresa R. 4951 N. Second St., Phila.
College Union 1, 2, 3, 4, Sec. 1, 2, 3, Asst. Chair. 4; IGA 4, Man.; Alpha Sigma Tau 2, 3, 4; Executive Council 4; Rampage 2, 3, 4; Who's Who 3.

Foody, Regina Claire. 322 Fanshawe St., Phila.

Foreman, Betty. 327 Colonial Dr., Exton.

Forrest, Diana Wade. 106 Lloyd Ave., Downingtown.

Forster, Susan Darlene. 2125 Edgmunt Ave., Chester.
Big-Little Sister 2; French Club 2; Student Employment 3, 4.

Fortna, Nancy Lynn. 863 Kimmerlings Rd., Lebanon.
Women's Resident Council 2; Big-Little Sister 2, 3; Valkyrie 2, 3, 4; Archery 2; Badminton 2, 3, 4; Majors 1, 2, 3, 4, W.A.A. 1, 2, 3, 4; Intramurals 1, 2, 3, 4.

Forwood, Karin S. 911 13th Ave., Prospect Park.

Foulk, Valerie Jean.

Fox, Alan B. 550 Gen. Patterson Dr., Glenside.

Fox, Claire Bailis. 1611 Rose Glen Rd., Havertown.
English Club 3, 4.

Fox, Eileen Mary. 4518 Walnut St., Phila.
Intramurals 3, 4.

Fox, Judith Ellen. 9 Stailey Circle, Camp Hill.
English Club 1, 2; Quad Angles 2.

Fox, Melodee. 1551 W. 34th St., Erie.

Franklin, Linda Mary. RD 1, Cochranville.
Slimnastics 1, 2, 3, 4.

Friedman, Beverly S. 302 Walker Rd, Ambler.

Fries, Jeanine. RR 1 Box 215, Schwenksville.

Friend, JoAnne. 508 S. Olds Blvd., Fairless Hills.
Cheerleader 1; Gymnastics 2, 3, 4; Intramurals 1; Rampage 3; Wrestling Belles 3, 4.

Fritsch, Karen E. 11 Oakleigh Rd., Allentown.

Fry, Charles W. 54 S. Pitt St., Carlisle.
Phi Mu Alpha 1, 2, 3, 4; M.E.N.C. 1, 2, 4; P.S.E.A. 1; Mus. Soc. for Ap. His. Perf. 2, 3; Bel Canto Choir 1, 4, Director 4; Concert Band 1, 2; Concert Choir 3, 4; Marching Band 1, 2, 3; Men's Chorus 1, 2; Sinfonietta 1; String Ensemble 1, 2, 3; Symphony 1, 2, 3, 4; Wind Ensemble 2.

Fry, Kathy Ann. Box 103 RD 2, Dallastown.
Spanish Club 2, 3.

Funk, Thomas C. 913 Wymoning St., Allentown.
Soc-Anthro Club 4; College Choir 1, 2; Concert Band 1, 2; Criterions 1, 2; Marching Band 1, 2, 3; Men's Chorus 1, 2; Intramurals 1, 2, 3.

Fusselman, Patricia Teresa. 123 Bishop Hollow Rd., Newtown Square.
Big-Little Sister 2; Cinema 2; Folk Dance 2; Social Welfare 3, 4. Cap Crew 3; Student Employment 3, 4.

Gable, Starla Rae. 219 S. 32nd Ave. Yakima, Washington.
Valkyrie 2, 3, 4, Reg 3, 4; W.A.A. 1, 2, 3, 4; Concert Band 1, 2; Intramurals 1, 2, 4.

Gadsden, Nathaniel J. 553 Curtin, Harrisburg.
BSU 1, 2, 3, 4. Alpha Phi Alpha 3, 4, Secretary; Track 1; Gospel Choir 2, 3, 4, Pres. and Founder 1, 2; N.A.A.C.P. 1, 2, 3; Intramurals 1, 2, 3.

Gaffney, Kathleen M. 4103 Bonsall Ave., Drexel Hill.

Galati, Nancy J. 220 Merrybrook Dr., Havertown.

Gallagher, Catherine Frances. 519 Woodbine Ave., Narberth.

Gallagher, Michael Anthony. 1708 North Lincoln St., Wilm. Del.
Phi Epsilon Kappa 2, 3, 4, Treas. 3, 4; Football 1, 2, 3, 4; Lacrosse 2, 4; Majors 1, 2, 3, 4, Vice-Pres. 2, 3; Intramurals 1, 2, 3, 4.

Gallagher, Michael Bryan. 614 Meetinghouse Rd., Boothwyn.
Soc. Adv. Mgmt. 4.

Gallagher, Thomas P. 926 Anderson Ave., Drexel Hill.

Gallery, JoAnn. Chatham Rd., West Grove.
Newman 1, 2, 3, 4

Gallione, James Thomas. 408 Maple Ave., West Chester.
Baseball 4; Football 1, 2, 3, 4; Majors 1, 2, 3, 4; P.S.E.A. 1, 2, 3, 4; Intramurals 1, 2, 3, 4; Rampage 1, 2, 3, 4; Student Employment 1, 2, 3, 4.

Gallo, Sally Ann. 16 E. Wissahickon Ave., Flourtown.
Work Study Program 4, Intramurals 3.

Gant, Gary Peter. 432 Railroad Ave., Ambler.
Weightlifting 1, 2, 3, 4; Fencing 4; French Club 1, 2, 3, 4; Karate 1, 2, 3.

Gardner, Kent B. 8 Sunset Lane, Yardley.

Gartside, Thomas Glenn. RD 3, Chambersburg.
Soccer 1; Track 1, 2.

Garvey, Marguerite Marie. 426 Oxford Rd. Havertown.
Intramurals 1, 2.

Gause, Jan Michael. 8227 Colfax St., Phila.
M.E.N.C. 3, 4; Mus. Soc. for Ap. His. Perf. 3, 4; College Choir 3, 4; Concert Band 2; Marching Band 3; Symphony 1; Woodwind Ensemble 1, 3; Symphonic Band 1, 2, 3, 4; Student Employment 1, 2, 3, 4.

Gehm, William E. 1300 S. 58th St., Phila.

Gehret, Nancy Elizabeth. Star Rt. Laurelwood Rd., Pottstown.
Big-Little Sister 2, 3; Women's Resident Govt. 1, 2, 3; Alpha Lambda 1, 2, 3, 4; Kappa Delta Pi 3, 4; Alpha Xi Delta 3, 4, Corr. Sec; P.S.E.A. 1, 2, 3, 4; Women's Glee Club 2, 3, 4; Serpentine 3, 4, Bus. Manager; Executive Council 4; Intramurals 2, 3, 4; Student Employment 3; Who's Who 3; Homecoming Court 3; Serpentine 3, 4.

Gehring, Lawrence Frank. 1126 Remington St., Chester.
Concert Band 2, 3, 4; Concert Choir 3, 4; Marching Band 2, 3, 4; Men's Chorus 2; Student Employment 1, 2, 3, 4.

Gehrung, Margaret Ellen. 43 Maple Ave. Hatboro.
French Club 2; German Club 2; Women's Glee Club 1, 2, 4; Student Employment 1, 2, 4; Study Abroad 3.

Geib, Cheryl Anne. RD 3, Myerstown.
German Club 3, 4; Concert Choir 1, 2; Women's Chorus 1, 2.

Geidel, Cynthia L. Rural Route 6, Kittanning.

Gengenback, Anne C. 929 Cornell Ave., Drexel Hill.

Genova, Joyce Susan. 255 Childs Ave., Drexel Hill.

Gentile, Mary Ann. 817 Idaho Ave., Lower Burrell.
Women's Resident Govt. 3, Sec.-Treas.; Gymnastics 1, 2; Majors 3, 4, Treas. 3; P.S.A H.P.E.R., Pres. Student Section.

Gentile, Viola Barney. RD 1, Honey Brook.

Gerasim, Laurie. 514 Howellville Rd., Berwyn.

Geworkian, Olga. 224 Huntley Rd., Upper Darby.
P.S.E.A. 4; Brass Ensemble 3.

Ghaner, Jr., Philip W. Box 113, Forr St. Lane, Malvern.

Giacobbo, Sandra Mary. 26 North Edmonds Ave., Havertown.
Women's Commuter Government 1; Women's Resident Council 1, 2, 3, 4; Big-Little Sister 2; ACE 2, 3; P.S.E.A. 3, 4; Theatre 208 2, 3; Newman 1; WCSU 2; P.S.T.A, Corres. Sec. 3, 4

Giancola, William J. 725 Price St., West Chester.

Gibson, Suzanne Kay. RD 1, Spring City.
Zeta Tau Alpha 3, 4; Theatre 208 2, 3, 4.

Gicking, James W. 453 W. Gay St., West Chester.

Giersch, Mary Ann. 1411 W. Wynnewood Rd., Ardmore.
Psychology Club 3, 4.

Gillane, Martin John. 4932 State Rd., Drexel Hill.
IGA 3; Men's Day Council 3, 4; Men's Resident Council 3, 4; Baseball 3; Soccer 1, 3, 4; Majors 3; Cap Crew 3; Intramurals 1, 2, 3, 4; Junior Prom 3; Senior Prom 4; Student Employment 3, 4.

Gingrow, Kathleen Anne. 211 Frederick St., Hanover.
Big-Little Sister 3, 4; Ski Club 1; Young Democrats 1, 2; Intramurals 2, 3; Student Employment 3, 4.

Giovanangelo, Frances Rita. 1109 Tremont Dr., Glenolden.
College Choir 3, 4; Women's Chorus 1, 2.

Gitzes, Beverly, T. 6925 Sylvester St., Phila.
Sigma Alpha Eta 4; Student Employment 1, 2, 3, 4.

Gladish, Bruce Willis. 8004 Winston Rd., Phila.

Glarner, David William. Dilworthtown Rd., RD 5, West Chester.
Pi Lambda Phi 2, 3, 4, Marshal 3; Soc. Adv. Mgmt. 4.

Glenn, Shelley Bernice. 107 Seven Oaks Apts., West Chester.
Majors 3; P.S.E.A. 4; W.I.A.P. 2, 3, 4, Pres. 4; Newman 1; Intramurals 1, 2.

Glover, Susan Marie. 1958 Bellemead Dr., Altoona.
Sigma Alpha Iota 4; M.E.N.C. 1, 2, 3, 4, Sec. 4; Concert Band 2; Concert Choir 3, 4; Women's Chorus 1, 2; Newman 1, 2, 3, 4; Rampage 2.

Gluckman, Meryl Ruth. 1144 Woodbine Ave., Narberth.
Alpha Sigma Alpha 4; ACE 3, 4; Ski Club 3, 4; Volleyball Club 4.

Glunz, Ann Marie. 319 W. Chelten Ave., Phila.
ACE 1, 2; Junior Prom 3.

Godfrey, Althea Elaine. 307 Hickory Rd., Morrisville.
Alpha Omicron Pi 2, 3, 4; Equestrian Club 2; Student Employment 2, 3, 4.

Gohean, Lewis U. 590 Arblay Place, Manchester, Mo.
Tau Kappa Epsilon 1, 2, 3, 4; Baseball 1, 2; Soccer 1, 2, 3; Track 3; Majors 1, 2, 3, 4; Ski Club 1, 2, 3, 4; Varsity Club 2, 3; Intramurals 1, 2, 3, 4.

Goldberg, Francine D. 332 Candlewood Rd., Broomall.
Women's Resident Council 2; Big-Little Sister 1, 2, 3.

Gonzalez, Manuel Joseph. 67 Woodbine Rd., Havertown.

Goodwin, Karen Marie. 308 Shadeland Ave., Drexel Hill.
Alpha Sigma Alpha 1, 2, 3, 4, Ed., Pres., Chaplain, V.P.

Gordon, Marcy L. 294 Union Ave., Williamsport.
Big-Little Sister 2, Zeta Tau Alpha 2, 3, 4, Parliamentarian 3, Sec.-recording 4; Hillel 1, 2, 3; Cap Crew 3; Intramurals 1, 2, 3.

Gorman, Carole Anne. RD 1, Brogue.
Women's Resident Council 2, 3; Big-Little Sister 2; Valkyrie 3, 4; Archery 1; Basketball 1; Lacrosse 2, 3, 4; Cap Crew 3; Executive Council 2; Intramurals 1, 2, 3, 4; Junior Prom 3; Senior Prom 4; Class Secretary 3, 4.

Goshert, Richard N. 66 Boyd St., Cornwall.
College Choir 3, 4; Men's Chorus 1, 2.

Grace, Ronald E. 509 S. Church St., West Chester.

Graham, Timothy C. 4 Stanton Ave., West Chester.

Gramlich, Elaine Marie. 14 Linden Lane, Levittown.
Biology Club 3, 4, Sec. 4; P.S.E.A. 4; P.S.T.A. 3, 4.

Grant, Diane Marie. RD 1, Stevens.
Big-Little Sister 3; Kappa Delta Pi 3, 4; Hockey 1, 2; Lacrosse 1, 2, 3, 4; Cap Crew 3; Intramurals 1; All-College Hockey Team 2.

Grant, Virginia E. 48 Palmers Mill Rd., Media.

Graves, Denis Edward. 7094 Ruskin La., Upper Darby.
Ski Club 2, 3, Vice-Pres. 3; SAM 2, 3.

Gray, Geoffrey Alan. 307 Woodside Ave., Narberth.
Phi Epsilon Pi 1, 2, 3, 4, Pres. 3; Concert Band 1, 2; Marching Band 1, 2, 3, 4; Men's Chorus 1; Sinfonietta 1; String Ensemble 3, 4; Symphony 1, 2, 3, 4; Woodwind Ensemble 1.

Gray, Patti A. 912 Hillside Ave., Boothwyn.

Gray, Susan Lynne. 637 Jansen Ave., Essington.

Gredington (Gardner), Peggy Anne. 38C 777 Cherry Tree Rd., Chester.

Green, Elizabeth Florence. 633 Beatty Rd., Springfield.
Women's Chorus 1, 2; IVCF 1.

Green, Jaye Webster. 1518 N. 26th St., Phila.
Chamber Choir 2; Concert Choir 3, 4; Women's Chorus 1, 2; Bel Canto Choir 2, 3, 4; M.E.N.C. 2, 3, 4; Social Awareness 3, 4.

Green, Jeffrey. 7308 Sherwood Rd., Phila.

Griffith, Dorthy E. 40 Spruce St., Coatesville.

Grink Jr., Joseph. 442 Vankirk, Phila.

Gruber, Marianne. 440 Darlington Dr., West Chester.

Guertler, Marilyn Ann. 7532 Henry Ave., Phila.
Student Employment 3, 4; Skiing 3; Horsemanship 3, 4.

Guille, Michael Juseph. 40 Windingway, Glen Mills.
Football 1, 2, 3, 4; Weightlifting 3, 4; Weightlifting Club 3, 4.

Gutierrez, J. Alberto. 848 Spruce Ave., West Chester.
Soccer 3; Soc. Adv. Mgmt. 4; Spanish Club 3, 4.

Hagan, Michael Joseph. 222 Pusey Ave., Collingdale.
Pi Lambda Phi 1, 2, 3, 4; Executive Council 1; Intramurals 1, 2, 3, 4.

Hagerty, Barbara Jane. 405 Kent Rd., Cynwyd.
Student Employment 2, 3, 4; WCUR 2, 3, Exec. Sec.

Hagopian, Karen. 247 Richfield Rd., Upper Darby.

Haines, Madeleine R. 228 Bridge St., Spring City.

Hall, Jr., Walter James. 411 Werner Ave., Glenolden.
Alpha Phi Omega 2, 3, 4; Football 1; Swimming 2, 3, 4; Intramurals 1, 2, 3, 4.

Hammes, Laura Lynn. 410 Delmar St., Phila.
Women's Resident Council 2; ACE 1; P.S.E.A. 1, 4; Philosophy Club 3, 4.

Hampton, Elizabeth Margaret. 1705 Stirling St., Coatesville.

Hanna, Susan. 2 Old Covered Bridge, Newtown Square.

Hansen, John W. 252 Holland Rd., Holland.
M.E.N.C. 2, 3; Sketch Club 2, 3; Theatre 208 3, 4; International Act. Assoc. 1, 2, 3, 4, Pres. 3; Concert Band 1, 2, 3; Concert Choir 3, 4; Marching Band 1, 2, 3, 4; Sinfonietta 1; LSA 1, 2, 3, 4, Pres. 4; Cap Crew 3.

Harclerode Jr., Paul Banks. 1229 N. 2nd St., Harrisburg.

Hardy, Gordon Dennis. 321 E. Main St., Atglen.
Brass Ensemble 1, 2, 3, 4; Chamber Choir 4; College Choir 4; Concert Band 1, 2, 3, 4; Men's Chorus 1, 2, 3, 4; Rampage 1, 2, 3, 4; Senior Prom 4.

Hare, Judith Hopton. Cambridge Apts. Selwyn B-12, West Chester.
College Choir 3, 4; Women's Chorus 1, 2.

Hargrave, Nina Anne. 5904 Newtown Ave., Phila.
Women's Resident Council 1, 2; Synchronized Swimming 2; ACE 3, 4; P.S.E.A. 1.

Harman, Glenn Scott. Brandwine Bldg., Downingtown.
Baseball 1, 2; Cross Country 1, 3; Special Olympics 2, 3.

Harne, Ellen Kay. 660 E. Baltimore St., Greencastle.
P.S.E.A. 1, 4; Psychology Club 3; Women's Chorus 1; Quad Angles 2

Harrington, Honora A. Allentown Rd., Lansdale.
Swimming 3, 4, Majors 3, 4; Varsity Club 3, 4; W.A.A. 3, 4; W.I.A.P. 3, 4; Newman 4; Intramurals 3, 4.

Harris, Carita Lynne. 601 W. 7th St., Chester.
BSU 1, 2, 3, 4; N.A.A.C.P. 3; Soc-Anthro Club 3, 4; Student Employment 2, 3, 4.

Harris, Earl F. 2755 Warm Springs Rd., Huntingdon.

Harris, Joyce Marie. 300 Darlington Rd., Media.

Harris, Leslie Jean. 745 Bethlehem Pk., Flourtown.
Intramurals 2.

Harrison, Beverly. 535 Sunnyfield Dr., Monroeville.

Hartshorne, Bruce Allen. RD 1, Box 186, Oxford.
Chess 3; Student Employment 1, 2, 3, 4.

Hasson, Theresa Ann. 7232 Penarth Ave., Upper Darby.
Phi Alpha Theta 2, 3, 4; Historical Society 1, 2; Newman 1.

Hatch, John J. 621 S. Walnut St., West Chester.
IGA 2, 3, 4, Pres. 4; Quad Angles 3, Bus. Mgr.; Who's Who 4.

Hauptmann, Nancy Jean. 4 W. Broad St., Shillington.
Big-Little Sister 2; Anderson Math Club 1; Serpentine 3, 4; Intramurals 1, 2, 3.

Hauserman Jr., Thomas Martin. 1316 West Chester PK. Apt. F-1 West Chester.
Sigma Tau Gamma 3, 4, Intramurals 3, 4.

Havrilla, Thomas J. 233 4th Ave., Phoenixville.
Baseball 1, 2; Tennis 3, 4; Track 2, 3, 4; Intramurals 1; Junior Prom 3; Senior Prom 4.

Hawkins, Eric D. 353 Rosemary Ave., Ambler.

Hayes, Eileen Marie. 302 W. 21st St., West Chester.
Archery 3; Basketball 1, 2; P.S.E.A. 4; Intramurals 1, 2, 3.

Hazell, David L. RD 1, Windsor.
Concert Band 1, 2, 3, 4; Marching Band 1, 2, 3; Men's Chorus 1; Woodwind Ensemble 2, 3, 4.

Healy, Gail. 210 Evergreen, Folsom.
M.E.N.C. 4; Concert Band 1, 2; Concert Choir 3, 4; Marching Band 3; Women's Chorus 1, 2.

Heaton, Kenneth Robert. 4402 Pearson Ave., Phila.
Soccer 1; Newman 1, 2, 3, 4; Intramurals 1, 2, 3, 4.

Heidelberger (Zackey), Loretta Mae. 204B Everhart Ave., West Chester.
Synchronized Swimming 3; Intramurals 3.

Heimbach, Elizabeth Ann. 16 Oakhurst Dr., RD 1, Center Valley.
Sigma Alpha Iota 2, 3, 4, Vice-Pres. 3, Choral Conductor 4, College Choir 3, 4; Women's Chorus 1, 2.

Helstrom, Joyce Ann Campbell. 4978 Newportville Rd., Cornwells Hts.
Women's Resident Council 2.

Hench, Thomas L. 30 N. Main St., Spring Grove.

Hendricks, Dennis Carltun. 301 N. 6th St., Perkasie.

Henninger, Jeffrey. Golf Club Apts. G-12, West Chester.

Henry, Patrick J. 221 E. Sydney St., Phila.

Herbein, Ann Louise. 216 Bellevue Ave., Reading.
Valkyrie 2, 3, 4; Archery 1; Badmin on 2, 3, 4; P.S.E.A. 3, 4; W.A.A. 1, 2, 3; W.I.A.P. 1, 2, 3, 4; Intramurals 1, 2, 3.

Hermann, Holly Mae. 103 Elmwood Ave., Norwood.
Big-Little Sister 2; Swimming 1, 2, 3, 4; Intramurals 1, 2, 3, 4.

Herr, Deborah Susan. 6260 Main St., East Petersburg.

Hersh, Michele Marie. 51 S. Colonial Ave., Westminster, Md.
Women's Resident Council 2, 3; Big-Little Sister 2; ACE 1, 2; P.S.E.A. 1, 2, 3; Cap Crew 4; Executive Council 1, 2; Intramurals 1, 2, 3; Student Employment 2, 3, 4.

Herzog, Barbara. 1340 Pottstown Pk., West Chester.

Hess, Rebekah Wynn. Elliswoods Rd., RD 1, Pottstown.
ISC 2, 3, 4; Big-Little Sister 2, 3; Alpha Phi 2, 3, 4; ACE 1; Student Employment 2, 3, 4.

Hetherington, MaryBeth. 804 Spruce Ave., West Chester.

Heverly, Clinton E. B21 620 S. Franklin St., West Chester.

Hicks, Anthony R. 622 Coates St., Coatesville.
BSU 1, 2, 3, 4; Omega Psi Phi 1, 2, 3, 4; Football 1, 2; Tennis 3; N.A.A.C.P. 1.

Higgins, Mary Elizabeth. 211 Brentwood Rd., Havertown.
IGA 3; Cap Crew 3; Executive Council 3; Junior Prom 3; Rampage 3, 4; Senior Prom 4.

Hilbert, Carol Ann. 1323 Cardinal Dr., Coatesville.

Hilbush, Carol. 210 W. Ashbridge St., West Chester.

Hill III, Eugene Rapheal. Pocono Lakes, Pa.
Men's Resident Council 1, 2; Baseball 1; Football 1, 2, 3, 4; Weightlifting 2, 3, 4; Wrestling 1, 2; Ice Hockey Club 4; Weightlifting Club 3, 4; Student Employment 1, 2, 3.

Hilt, Regina M. 215 Sedgewood Rd., Springfield.

Hindenlang, Richard James. 1235 Yardley Rd., Morrisville.
Tau Kappa Epsilon 1, 2, 3, 4, Chaplain 3; Soccer 1; Wrestling 1, 2, 3; Boxing 2; Quad Angles 2, 3, 4; Serpentine 3, 4; Cap Crew 3; Executive Council 3, Treas.; Intramurals 1, 2, 3, 4; Student Employment 1, 2, 3, 4.

Hinger, Joan E. 928 Hartel Ave., Phila.
Women's Resident Council 3, Treas.; Soc. Adv. Mgmt. 1, 2, 3, 4, Sec. 3.

Hirsch, Merle Beth. 1228 Unruh St., Phila.
Theatre 208 2; Student Employment 3, 4.

Hobbs, Jon. 130 Dean St., Apt. 7, West Chester.

Hoch, Robert Richard. 1621 Allen St., Allentown.
Kappa Delta Pi 3, 4; M.E.N.C. 4, Concert Band 1, 2, 3, 4; Criterions 1, 2, 3, 4; Marching Band 1, 2, 3; Symphony 2, 3, 4; Woodwind Ensemble 1, 2, 3, 4; Intramurals 2, 3, 4; Junior Prom 2.

Hoffman, Gail Lynn. 812 Goshen Rd. A32, West Chester.

Hofmann, Kathie Lynne. 502 Harris Ave., Croydon.
Big-Little Sister 2; Tennis 2; Fencing 3; Karate 3; W.A.A. 3, 4; Outing Club 3; Intramurals 1, 2, 3, 4; Student Employment 4.

Hoffman, Karen Sue. Greenwood Rd. RD 3, Box 278, Kennett Sq.
Big-Little Sister 1; Archery 1; W.A.A. 2, 3; Intramurals 1, 2, 3, 4.

Hoffman, Shelley. 6490 Ardleigh St., Phila.
Women's Resident Council 2, 3; Big-Little Sister 2; ACE 1; Equestrian Club 3; Hillel 1.

Hohenadel, John Herman. 5731 Glen Hill Dr., Bethel Park.
Law Club 2, 3, 4; Intramurals 1, 2, 3, 4.

Hopkins, Evelyn E. 135 Windsor Ave., Southampton.
Women's Commuter Government 3; Anderson Math Club 1, 4; P.S.E.A. 1; Intramurals 1.

Hopton, Judith. 1217 Caln. Mtg. Hse Rd., Coatesville.

Hornberger, Deborah Lynn. 35 New Holland Ave., Shillington.
Big-Little Sister 2, 3; Zeta Tau Alpha 3, 4; Geography Club 4; Intramurals 1, 2, 3, 4.

Hossler, Phillip Howard. 19 N. River St., Maytown.
IGA 4; Friars 4; Football 1, 2, 3, 4; P.S.E.A. 3, 4; Intramurals 1, 2, 3, 4.

Hostetter, Diane Louise. 717 W. Cherry St., Palmyra.
Alpha Lambda 1, 2, 3; Biology Club 1, 2; P.S.E.A. 1, 2; Cap Crew 3.

Hostutler, James Frank. 363A E. Lincoln Hwy., Downingtown.

Howard, Maria Bernadette. 40 Oxford La., Matawan, N.J.
Newman 1.

Hughes, Robert Benjamin. 1711 Hollins Rd., Cornwells Hts.
Track 1, 2; Health Majors 3, 4.

Huguenin, Janice M. 19 Kormar Rd., Norristown.
Geography Club 2.

Hulings, Randy Douglas. 224 Austin Dr., Fairless Hills.
Weightlifting Club 4, Serpentine 3, 4, Senior Section Ed. 4; Intramurals 3, 4.

Hulme, Robert G. 1700 Wheatland Ave., Lancaster.
Tau Kappa Epsilon 1, 2, 3, 4; Swimming 1, 2, 3, 4; Track 1, 2, 3, 4.

Humanick, Kye Marie. 795 E. Lincoln Hwy., Downingtown.

Hunt, Alice Tomi. 244 N. 61st. St., Phila.
BSU 2, 3, 4, Corres. Sec. 3, 4; Women's Resident Council 2, 3, 4; Big-Little Sister 3, 4, N.A.A.C.P. 1, 2, 3, Sec. 3; Student Employment 2, 3, 4; Who's Who 4; Human Relations Council 3, 4; Black Roots Society 3, 4.

Hunt, Dianne Ellen. 6609 Hegerman St., Phila.
Women's Commuter Government 3, 4; Gymnastics 3, 4; P.S.E.A. 4, Ski Club 4, W.A.A. 4; Rampage 3, 4.

Hurwitz, Randee Ann. 241 Talbot Dr., Broomall.
Fencing 3; Soul Community 2, 3, 4.

Huskins, Barbara Coffman. 319 S. Church St., West Chester.
Zeta Tau Alpha 2; Intramurals 1, 2, 3.

Husson, Kathleen M. 283 Seven Oaks Dr., Clifton Hts.
ACE 1; Philosophy Club 3, 4, Sec.-Treas. 3, Pres. 4; Student Employment 3, 4.

Huston, Christine Hilary. 207 Wanamaker Ave., Essington.
Women's Glee Club 1, 2; Literary Quad 3, 4.

Husty, Helen Schlager. 834 W. Walnut St., Lancaster.
Women's Resident Council 1, 2; Phi Alpha Theta 3, 4; Swimming 1, 2, 3, 4; Psychology Club 1; Newman 1, 2, 3; Intramurals 2, 3, 4.

Hutsko, Robert J. 205 Chestnut St., Leesport.

Hyczka, Stephania Ann. 4517 Seiger St., Brookhaven.
Women's Resident Council 2, 3; Big-Little Sister 3, 4, French Club 1; P.S.E.A. 1, 2, 4; Rampage 2, 3.

Hydro, Patricia Ann. 1011 North St., Jim Thorpe.
ACE 3, 4; Equestrian Club 2, 3.

Hylan, Mary Ann. 103 Lawnton Rd., Norristown.
Wrestling Belles 3, 4.

Hymes, Li J. 1608 Nedro Ave., Phila.
Gospel Choir 3.

Iaconelli, Shelley. 167 S. Wells Ave., Glenolden.

Ieda, Edward A. 3 St. Lawrence Pl., Jericho, N.Y.
Baseball 1, 2, 3, 4; Football 1.

Iero, Annette Susan. 2529 S. 12th St., Phila.
Big-Little Sister 1, 2; Ski Club 2, 3; Newman 1; Cap Crew 3; Intramurals 1, 2, 3, 4; Senior Prom 4; Student Employment 1, 2, 3, 4.

Ilges, Lauren M. 1790 Verdan Dr., York.
Alpha Omicron Pi 2, 3, 4.

Insetta, Kathryn R. 2006 Birchwood Dr., Norristown.

Isaacson, George J. 1716 Union Blvd., Allentown.

Jackson, Karen K. 14 Mary St., Christiana.

Jacob, Barbara Ann. 182 Sleighride Rd., Willow Grove.
Pi Kappa Delta 3, 4.

Jafolla, Mary A. 173 Flintlock Rd., Drexel Hill.
IGA 4; Women's Commuter Government 3, 4, Pres. 4; Anderson Math Club 1, 2, 3, 4, Sec. 3, 4; P.S.E.A. 4; Newman 1, 2, 3, 4; Executive Council 3, 4; Senior Prom 4.

Jamison, Lynne Corinne. 419 Second Ave., Newtown Sq.

Jamison, William Steven. 52 Wildwood Ave., E. Lansdowne.
Chess 1, 2; Philosophy Club 3, 4, Vice-Pres.; College Choir 1; Marching Band 2; Men's Chorus 1.

Jeckot, John J. 101 E. Narberth Terra, Collingswood, N.J.

Jenkins, Fay E. 403 Starr St., Phoenixville.

Jermyn, Denise Janis. 232 N. Olds Blvd., Fairless Hills.
Big-Little Sister 1, 2; Ski Club 2, 3; Intramurals 1, 2, 3, 4; Senior Prom 4; Student Employment 3, 4; Spanish Club 3, 4.

Jernegan, Robert A. 616 Clymer La., Ridley Park.

Johnson, Dwight Douglas. 715 Sunset Rd., Glenside.
M.E.N.C. 3, 4, Chamber Choir 1, 2, 3, 4; Concert Choir 1, 2, 3, 4; Marching Band 2, 3, 4.

Johnson, Kathleen Elizabeth. 182 Oak, Allentown.
Women's Glee Club 1; Newman 1.

Johnson, Maureen Yvonne. 132 E. 13th St., Chester.
BSU 2, 3, 4; Gospel Choir 2; N.A.A.C.P. 1, 3; P.S.E.A. 4; Student Employment 3; Martin L. King Sch. Com. 3.

Johnston, Susan June. 84 Park St., Dallas.
Women's Resident Government 3, Sec.-Treas.; Alpha Lambda 2, 3; Spanish Club 1, 2, 3, 4.

Jones, Gerald R. 513 N. Gardield Ave., Scranton.
Who's Who 4.

Jones, Louise Marie. 138 Lexington Ave., E. Lansdowne.

Jones, Richard Samuel. 117 Wayne Ave., Springfield.
Alchemists 1, 2, 3, 4; Chemistry Club 1, 2, 3, 4; Student Employment 2, 3, 4; P.S.T.A. 3, 4, Vice-Pres.

Jones, Robert C. 604 Brookhill Rd., West Chester.

Jones, Robert D. 1104 Brown St., Chester.

Joyce, Mary J. 408 Maple Ave., West Chester.

Justo, Patricia Ann. 403 Terravilla La., Ridley Park.
Women's Resident Council 1; Big-Little Sister 2; French Club 3.

Kachur, Mary Ellen. 4425 Florida Ave., Newtown Square.

Kadash, Annette. 321 S. High St., West Chester.

Kamin, Elizabeth Christine. (Brown). 4126 Edgmont Ave., Brookhaven.
Valkyrie 2, 3, 4, Rec. Sec. 3; Basketball 1; Lacrosse 1, 2, 3, 4; P.S.E.A. 3, 4; W.A.A. 1, 2; Intramurals 1, 2.

Kammerer, Nancy Dorothy. 252 W. Roland Rd., Parkside, Chester.
Women's Resident Council 2; Big-Little Sister 2, 3; Kappa Delta Pi 3, 4; P.S.E.A. 1, 3, 4; Intramurals 2; Student Employment 3.

Kane, Kenneth. 717 S. Bradford Ave., West Chester.

Kane, Susan Mary. 670 Georges La., Ardmore.

Kannengieszer, Beverly Ann. 6222 Shelbourne St., Phila.
Basketball 1, 2, 3, 4; Hockey 2, 3, Manager; Valkyrie 2, 3, 4; Majors 1, 2, 3, 4; P.S.E.A. 3, 4; W.A.A. 2, 3.

Kapillas, Paul. 400 N. Church St., West Chester.

Kapitaen, Brigitte. 2313 S.W. 31st St., Allentown.
ACE 1; P.S.E.A. 1; Psychology Club 2, 3, 4; Soc-Anthro Club 1, 2; Student Employment 2.

Karkosak, James Francis. 1214 Queen St., Pottstown.

Karyk, Karen Lynn. 1808 Turk Road, Doylestown.
Alpha Lambda 1, 2, 3, 4, Kappa Delta Pi 3, 4; German Club 1, 2, 3, 4; P.S.E.A. 1; IVCF 1, 2, 3.

Katriha, Frank W. 564 "A" St., Swedeland.

Kauffman, Gary Harold. Oaklyn Dr. RD 1, Coatesville.
Soc. Adv. Mgmt. 1, 2, 3, 4.

Kauterman, Kathy J. 229 Parkway, Schuylkill Haven.
Law Club 4; College Choir 3, 4; Women's Chorus 1, 2.

Keagel, Janys Marie. RD 1, Douglasville.

Kearney, Richard Laurence John Jr. 1632 Rose Glen Rd., Havertown.
Executive Council 1, 2, 3, 4.

Kelble, Richard P. 2183 Charles St., Glenside.

Keller, Edward G. D-45 Ramsgate Ct. Apts., West Chester.
Baseball 1, 2, 3, 4; Cap Crew 3; Intramurals 1, 2, 3, 4; Rampage 1, 2, 3, 4; Senior Prom 4; Student Employment 1, 2.

Keller, Jeanne Marie. (Cundiff). 134 E. Chestnut St., West Chester.
Math Honor Society 3, 4, Sec. 4; Anderson Math Club 1; Student Employment 4.

Kelly, Dorothy Jean. 1015 Bellview Ave., Pottstown.
P.S.E.A. 2, 3, 4; Elementary Math 2; Intramurals 1, 2, 3, 4.

Kelly, Rex Allan. 312 Wayne Ave., Lansdowne.
Soccer 1; Karate 3.

Kelly, Susan Joy. 163 Green Dr., Churchville.
Delta Zeta 2, 3, 4; Intramurals 1, 2, 3, 4; Student Employment 3, 4.

Kennedy, Cathy. 126 E. Wishart St., Phila.

Kennedy, Margaret Anne. 320 Ann St., Phoenixville.
Alpha Lambda 2, 3, 4; Kappa Delta Pi 3, 4; ACE 1, 2, 3; P.S.E.A 1, 2, 3, 4; Newman 1, 2, 3, 4.

Kennelly, Patricia Marie. 610 Prospect Ave., Secane.

Kennett, Bruce Howard. 311 Bewley Rd., Havertown.
IGA 2, 3; Football 1; Wrestling 1, 2, 3, 4.

Kenny, Joan Marie. 939 Ormond Ave., Drexel Hill.
French Club 1, 2; Executive Council 1.

Kessler, Ruth Ann. 17 Oakdale Blvd., Morrisville.
Literary Quad 2.

Kettner, Irene. RD 2, Box 390, Oxford.

Keyser, Marjorie Anne. 628 S. Walnut St., West Chester.
Big-Little Sister 4; Alpha Omicron Pi 2, 3, 4, Pres. 4; P.S.E.A. 1, 2, 3, 4.

King, Sharon Virginia. 255 Adams St., Steelton.
College Choir 2, 3, 4; Concert Choir 2, 3, 4.

Kinzel, Carol. 210 Sagamore Rd., Havertown.

Kinzer, William S. Rural Rte. 1, Paradise.

Kish, Mary L. (Lesko). 54 Hemlock Lane, Glen Mills.

Kissinger, Karen T. 410 W. Union St. 3A, West Chester.
ACE 4.

Kistler, Bruce Wallace. 473 Southeroft Rd., Springfield.
Phi Gamma Mu 3, 4, Vice-Pres. 4; Kappa Delta Pi 3, 4.

Kleckler, KarenAnn G. 2301 Cedar Lane, Secane.
Fencing 2; Women's Glee Club 3.

Klein, Dael. 256 Sanford Rd. Apts., Upper Darby.

Klimitas, Paul Edward. 4905 Castor Ave., Phila.
Baseball 2; Basketball 1; Tennis 3; Folk Dance 2; Majors 1; SCA 3; Intramurals 2, 3, 4.

Klinefelter, Patricia J. 725 Bustard Rd., Lansdale.

Klumpp, Dennis Earl. 50 Cherry Ave., Trappe.
College Choir 1; Men's Chorus 1; Intramurals 1, 2.

Knauss, David E. Rural Rte. 1, Milton.

Knoll, Vincent Peter. Killinger Hall Apt., State College, West Chester.

Knorr, Raymond Thomas. 60 W. Main St., Mount Joy.
Men's Resident Council 3; Football 1; Wrestling 1, 2, 3; FCA 3, 4.

Kobb, Richard C. 509 Poplar St., Sharon Hill.
Geography Club 1, 2, 3, 4; Intramurals 1, 2, 3, 4.

Kocher, Ernest Jr. 141 Kacey Rd., Graterford.

Kolb, Linda H. 1911 Kohl St., Phila.
Spanish Club 3, 4; Women's Glee Club 3, 4; Student Employment 4.

Kolva, Donald Gary. 311 Sunset Lane, West Chester.
Lambda Chi Alpha 3, Delegate 1, 2, 3, 4.

Komlenic, Marianne. 537 S. Walnut St., West Chester.
Big-Little Sister 1, 2; Archery 2; Equestrian Club 1; Fencing 1, 2, 3, 4; Modern Dance 3.

Konyk, Karen. 1808 Turk Rd., RD 3, Doylestown.

Koons, Susan K. 6 N. Garden Circle, West Chester.

Koppenhaver, Claire Ann. Box 86 RD 1, Leesport.
Anderson Math Club 1, 2; Cap Crew 3.

Koroluck, George. Goshen West Apts. M3, West Chester.

Korsh, Barbara Ann. 316 Mohican St., Lester.
P.S.E.A. 1, 4.

Kosman, Janet. 8034 Temple Rd., Phila.
Women's Resident Council 4; M.E.N.C. 1, 2, 3, 4; Brass Ensemble 3; College Choir 3, 4; Concert Band 1, 2, 3, 4; Women's Chorus 1, 2; Student Employment 1, 2, 3, 4.

Kotsch, Michael Gary. 430 E. Market St., Bethlehem.
Fencing 1; Geography Club 1; Executive Council 1, 2, 3, 4.

Kovach, Marilyn Kaye. RD 1, Wrightsville.
Women's Resident Council 1; Women's Glee Club 1; Psi Chi 4.

Kramer, Maxine S. 8 Durand Rd., Huntingdon.

Krause, Gary L. 6642 Large St., Phila.
Majors 3, 4; Cancer Educ. Workshop 3.

Krauss, Sharon Lee. 829 S. New St., West Chester.
Synchronized Swimming Director 1, 2, 3, 4.

Krausser, Karen. 503 Carlton Lane, West Chester.

Kravitz, Gary H. 3141 Manor Rd., Hunt Valley.

Kristinich, Anita Michelle. 17 Fox Lane, Broomall.
W.A.A. 2, 3; Intramurals 1, 2; Rampage 2.

Kristovensky, Michael George Paul. 510 Noble St., Lebanon.
Government Club 3; Karate 3.

Kroll, Paul David. 308 W. Barnard, West Chester.
Chess 1, 2, 3, 4.

Kroninger, Barry Neil. 605½ N. 16th St., Allentown.
Concert Band 2; Marching Band 1, 2, 3; Symphony 2, 3, 4; Wind Ensemble 4.

Kroope, Beth-Ellen. 557 W. Third St., Bethlehem.
English Club 1, 2, 3, 4.

Kruzel, Nancy Lee. 4011 Marquis Rd., Lafayette Hill.
Big-Little Sister 1, 2; Delta Zeta 2, 3, 4; Hockey 1, 2; Lacrosse 1; Swimming 1, 2, 3; Synchronized Swimming 4; Ski Club 2, 3.

Krzywicki, Dolores. 217 E. Broad St., West Hazelton.
Tennis 3; College Choir 3, 4; Concert Band 1; Women's Chorus 1, 2; Rampage 1, 2, 3, 4; Senior Prom 4.

Kuck, Joan Kathryn. 131 Kipling Dr., Warminster.
W.A.A. 2; Concert Band 1, 3; Concert Choir 3, 4; Women's Chorus 1, 2; Wind Ensemble 2, 4.

Kuhn, Christopher George. 340 W. Washington St., West Chester.
Intramurals 4.

Kulinich, Anthony Jr. 11 Bay St., Coatesville.
Soc. Adv. Mgmt. 1, 2, 3, 4.

Kulp, Deborah Ann. 1052 W. Mt. Vernon, Lansdale.
Big-Little Sister 4.

Kunkel, Carl H. RD 1 Radnor Rd., Newtown Square.

Kurowski, Robert M. 503 Park Dr., Norristown.

Kurz, Henry R. 1625 Elm Ave., Hatboro.

La Flamme, Cheryl Lynn. 4111 Bonsall Ave., Drexel Hill.
Big-Little Sister 2; Valkyrie 3, 4; Basketball 1; Lacrosse 1, 2, 3, 4; Cap Crew 3; Intramurals 1, 2, 3, 4.

Labosh, Michael A. Center Ave., Oaks.

Lambert, Virginia Alice. 115 8th St., Beach Haven, N.J.
Synchronized Swimming 2; P.S.E.A. 1; Serpentine 3, 4; Intramurals 1, 2, 3, 4; Rampage 3.

Lane, Ann Elizabeth M. 6419 Crescent Ave., Cornwells Hgts.
Women's Resident Council 2, 4; P.S.E.A. 3, 4; ARA-Goshen 3.

Larson, Jan A. 812 N. Plum St., Media.

Laskowski, Karen Ruth. 3435 Commerce Ave., Brookhaven.
Brass Ensemble 3; Concert Band 1, 2, 3, 4; Women's Chorus 1, 2.

Lauersen, Frederick A. 2653 Kirk Ave., Broomall.

Laume, Susan Patricia. Box 43 RD 2, Schwenksville.
Alpha Sigma Tau 2, 3; Psychology Club 1, 2, 3, 4; Soc. Adv. Mgmt. 2, 3, 4, Sec. 3, 4.

Laurelli, Denea Antoinette. 501 Colwell Rd., Woodlyn.
Big-Little Sister 2, 3; P.S.E.A. 4.

Lawlor, Karen Mary. 535 E. Scenic Rd., Springfield.
Psychology Club 1, 2.

Lawson, Donald R. Apt. 26B, Conshohocken.

Leake, David Wayne. 1923 Meetinghouse Rd., Boothwyn.
Psi Chi 3, 4.

Lebresco, Nicholas Joseph Jr. 1201 Strasburg Rd., West Chester.
Soc. Adv. Mgmt. 3, 4.

Ledgin, Robin Faith. 1966 Collinswood Dr., Bethlehem.
GA 2, 3, 4, Comm. Chairman 4; Women's Resident Council 1, 2, 3, 4, Dorm V.P. 2, Pres. WRG 3, V.P. 4; Big-Little Sister 1, 2, 3, 4; Hillel 1, 2, Treas. 1; Cap Crew 3; IGA Executive Council 3, 4; Intramurals 1, 2; Student Employment 2, 3, 4; Who's Who 3.

Lee Carol E. 1533 N. Conestoga St., Phila.
ACE 4.

Lee, Richard A. 300 E. Marshall St., West Chester.
Tau Kappa Epsilon 1, 2, 3; Football 1, 2, 3, 4; Track 3; Majors 1, 2, 3, 4.

Lefever, Jay R. 220 F. N. Everhart St., West Chester.
Tennis 3, 4.

Legath, Eugene C. 533 Railroad St., Allentown.

Lehn, Clairbeth Gloria 1795 Cathedral Rd., Hunt. Val.
Big-Little Sister 2; Valkyrie 2, 3, 4; Alpha Sigma Tau 2, 3, 4; Bowling 1, 2; Gymnastics 4, Student Trainer; Hockey 1; Lacrosse 1; Softball 3, 4; Sync. Swimming 1, 2, 3, 4; Folk Dance 2; Majors 4; Intramurals 1, 2.

Lehr, Lois A. 205 Woodland Dr., Downingtown.

Leibowitz, Barry. 1801 Carwithan Ave., Phila.

Leiby, Kathleen Ann. (O'Brien). 23 S. High St., West Chester.
Newman 1.

Leidig, Karen Mary. 1799 Pemberton Rd., Blue Bell.
Big-Little Sister 2, 3; Zeta Tau Alpha 2, 3, 4; Soc. Adv. Mgmt. 3, 4.

Leidy, Thea K. 266 Cherry Lane, Souderton.
Ecumenical Campus Ministry 3, 4; Big-Little Sister 2, 3.

Lengel, Christine Ann. 244 Rambling Way, Springfield.

Lennon, Bernadine Antoinette. Greentown.
Phi Gamma Mu 3, 4; Big-Little Sister 1; Women's Resident Council 3; Historical Society 1, 2; Soc. Adv. Mgmt. 4; Women's Glee Club 1, 2, 3, 4.

Leone, Antoinette Grace. 914 S. 10th St., Phila.

Leone, Eleanor E. Cambridge Hall Apts., West Chester.
Ski Club 4.

Lerch, Daniel F. Rural Rte. 1, Boyertown.

Leshner, Owen. 1640 Merribrook Rd., Phila.

Lesnewich, Steven F. 245 W. Union St., West Chester.

Lesyk, Dorothy. Lazy Acres Ct., RD 1, Honeybrook.

Lewis, Carol Diane. 942 Queen Dr., West Chester.

Lewis, Jane C. 728 Woodlawn Dr., Lansdale.

Liggitt, Nancy Lucille. 872 Market St., Oxford.
Young Republicans 4.

Link, Gail Dorothea. Box 197 Beaver Valley Rd., Chadds Ford.
Cinema 2; English Club 2.

Lion, Walter M. 2031 S. 67th St., Phila.
Intramurals 1, 2, 3, 4; Rampage 3, 4; Senior Prom 4; Swimming 2, 3; Pi Lambda Phi 2, 3, 4.

Lit, Judy Ellen. 7238 Rutland St., Phila.
P.S.E.A. 4; Ski Club 2, 3.

Litwa, Regina Maria. 2225 Mill Rd., Ogden.
Newman 1, 2, Women's Chorus 1, 2; Symphony 1, 2; College Choir 3, 4.

Lloyd, Barbara Jane. 1725 Ryerson Ave., Scranton.
M.E.N.C. 3, 4; Concert Choir 3, 4; Women's Chorus 2; Women's Glee Club 1.

Lobach, Daryl K. 1512 Laubach Ave., Northampton.

Lobo, Marilyn T. 629 Kohn St., Norristown.
College Union 2, 3, Pub. Chairman; Women's Resident Council 1; Big-Little Sister 2; Delta Zeta 2, 3, 4, V.P. 4; P.S.E.A. 4; Cap Crew 3; Executive Council 1, 2; Intramurals 1, 2; Rampage 2, 3; Who's Who 4.

Loe, Donna M. RD 2, Box 178, Birdsboro.

Logan, Fay Eileen. RD 4, Box 236, Hummelstown.
Big-Little Sister 2; P.S.E.A. 1, 3, 4; Intramurals 2; Student Employment 1, 2, 3.

Long, Ronald 308 N. Main St., Chalfont.

Lonning, Karen V. 2264 Hill Rd., Boothwyn.

Lorenz, Linda. (Pomante). 406 Stonewood Apts., Ridley Park.
P.S.E.A. 3, 4; Community Services Committee 4.

Lott, Steven A. RD 1, Box 168, West Chester.

Lubienecki, Janet F. 215 N. Everhart, West Chester.
Big-Little Sister 1, 2; ACE 1; P.S.E.A. 1, 2, 3; Coll. Work Prog. 1, 4.

Lucas, Jeffrey A. 312 Price St., West Chester.
Alchemists 3, 4.

Lucik, Barbara Jane. 940 Glenwood St., Emmaus.
Big-Little Sister 2; Kappa Delta Pi 3, 4; Valkyrie 2, 3, 4; Zeta Tau Alpha 2, 3, 4, V.P. 2; Majors 3; P.S.E.A. 1; Cap Crew 3; Executive Council 1; Intramurals 1, 2, 3, 4; Who's Who 3.

Luckie, Kathleen Mary. 54 Stream Lane, Levittown.
Big-Little Sister 2; Pi Kappa Delta 2, 3, 4; English Club 1, 2, 3, 4; P.S.E.A. 1, 2, 3, 4; Young Democrats 2; Who's Who 4; Debate 1, 2, 3, 4, Sec. Treas. 3; Indiv. Events and Public Speaking.

Ludman, Kathryn M. 13 E. Rogers St., Ridley Park.
Intramurals 1, 2.

Luttrell, George Joseph. 240 Concord Rd., Aston.
College Union 2, 3; Men's Resident Council 1; Class Treas. 2; Executive Council 1, 2; Rampage 2, 3, Co-Chairman; Student Employment 2, 3, 4.

Lutz, Barbara L. 1030 N. 10th St., Whitehall.

Lutz, Mary Frances. 251 W. Franklin St., Morrisville.
Big-Little Sister 2; Sigma Alpha Iota 3, 4; M.E.N.C. 3, 4; Mus. Soc. for Ap. His. Perf. 2, 3, 4; Concert Band 1, 2; Marching Band 3, 4, Flag Corp; Women's Chorus 1, 2; Quad Angles 2; Intramurals 3, 4; Music Organization of Symph. Band 3, 4; Vol. for Community Service Program 2, 3, 4.

Lyman, William Charles. RD 1, Downingtown.

Lynn, Richard E. 75 Bonny Brook Rd., Carlisle.

Lyons, Mary Patricia. 2342 Bond Ave., Drexel Hill.
Big-Little Sister 2; Alpha Lambda 1, 2, 3, V.P. 2; Psychology Club 2, 3, 4; Newman 1; Cap Crew 3; Social Welfare 3, 4.

Mac Aleer, Christina M. 48 Edward Rd., Hatboro.

Mac Call, James Bruce. 510 Maple Rd., Wallingford.

Mackes, Linda Susan. 207 S. Broad St., Nazareth.
Cheerleader 1; Modern Dance 3; Intramurals 1, 4.

Mac Millan, Carol Jean. 7700 Rockwell Ave., Phila.
Kappa Delta Pi 3, 4; Symphony 1, 2, 3, 4; Women's Chorus 1; Woodwind Ensemble 1, 2, 3.

Madeira, Marjorie F. RD 3, Kutztown.

Magro, Victoria A. 616 West Chester Pk., Havertown.

Maguire, Claire D. 10 Waverly Rd., Havertown.

Maguire, Walter H. 219 Linden Ave., Rutledge.

Mahon, Nancy L. 1194 Thomas Rd., Wayne.

Malick, Patricia Ann. 108 Delaware Ave., West Chester.
Alpha Lambda 1, 2, 3, 4; ACE 4; Elementary Math 4.

Mancuso, Stephanie Rita. 202 Oakwynne Rd., Broomall.

Mandelkern, Jane Annette. 1974 Devereaux St., Phila.
ACE 1, 2; P.S.E.A. 1, 2, 3, 4.

Mandradjieff, Marin. 311 N. Sixth, Perkasie.
Alpha Phi Omega 4; Alchemists 4; Biology Club 3, 4.

Manganiello, Mary Louise. 827 Luzerne Ave., West Pittston.
Alpha Sigma Alpha 3, 4.

Manicke, Fay Marie. 101 Old Easton Rd., Stockertown.
Big-Little Sister 2, 3; Kappa Delta Pi 3, 4; Sigma Alpha Iota 3, 4; M.E.N.C. 2, 3, 4; College Choir 3, 4; Women's Chorus 1, 2.

Manney, Craig Aaron. 2346 Third Ave., Boothwyn.

Mantz, Norma H. 432 S. Walnut St., West Chester.

Marcantuono, Marilyn Rita. 473 Colonial Pk. Dr., Springfield.
Big-Little Sister 2; P.S.E.A. 4, Ski Club 1; Cap Crew 3; Executive Council 1, 2; Intramurals 1, 2.

Marinelli, Angela Christina. 141 Ashley Rd., Newtown Sq.
ACE 3, 4; P.S.E.A. 1.

Marinelli, Thomas A. 824 De Kalb St., Bridgeport.
ACE 1; Intramurals 1, 2, 3, 4.

Marketos, Georgia C. 835 Garrett La., Springfield.

Marryat, Lynn Pamela. 2304 Armstrong Ave., Holmes.
Women's Resident Gov't. 1; Anderson Math Club 1.

Marsico, Dominic Edward. 2900 Highland Ave., Broomall.
Phi Alpha Theta 3, 4; Phi Gamma Mu 3, 4; Historical Society 2.

Martin, John Edward. 705 Wayne Ave., West Reading.
Ski Club 3, 4; Marching Band 1; Junior Prom 3.

Martin, Francis G. 16 Vernon Rd., Havertown.

Martin, Robert Thomas. 22 S. 2nd St., Lansdowne.
Football 1, 2, 3, 4; Track 3; Majors 3.

Martynick, George. 300 E. Marshall St., West Chester.
Alchemists 4; Chemistry Club 4; P.S.T.A. 4.

Mascherino, (Geiser), Ann. 423 Highland Ave., Downingtown.
P.S.E.A. 4.

Masciangelo, Peter A. 137 Pa. Ave., Bryn Mawr.

Massimiano, Lynn M. 1006 W. Cobbs Crk. Pkwy., Yeadon.
IGA 1, 3; Intramurals 3, 4; Student Employment 3.

Masteller (Fritsch), Karen Elizabeth. 11 Oakleigh Rd., Allentown.
Big-Little Sister 2; Alpha Lambda 1, 2, Sec. 2; Women's Glee Club 1, 2, 3, 4; Quad Angles 2; Cap Crew 3; Intramurals 1, 2, 3.

Mastrolia, William F. 127 Avondale Rd., Norristown.

Mattison, Sandra Elizabeth. 1441 Corapolis Hts. Rd., Corapolis.
Women's Resident Council 3, 4; College Choir 3, 4; Concert Band 1; Concert Choir 1, 2; Women's Chorus 1, 2; Student Employment 2, 3, 4.

Matys, Teresa A. 112B W. Pkwy. Ave., Chester.
Psychology Club 3, 4.

Mauger, Elizabeth M. Box 266, Kimberton.
Kappa Delta Pi 3, 4; P.S.E.A. 1, 4.

Maul (Harrison), Beverly. 312 Mill Village Apts., Millville, N.Y.
Women's Resident Council 2; Kappa Delta Pi 3, 4; Phi Alpha Theta 3, 4; Phi Gamma Mu 3, 4; Student Employment 3, 4.

Maurer, Carol Lynn. 23 Gordon Rd., Lancaster.
Modern Dance 1, 2, 3, 4, Sec. 2, Vice-Pres. 3, 4; Intramurals 1, 3.

Maxton, John Cunningham. 227 N. 17th St., Camp Hill.
Lambda Chi Alpha 2, 3; Football 1; Softball 3; Wrestling 1, 2; Boxing 1, 2, 3, 4.

Maxwell, William T. 13 Walnut Hill La., Havertown.

May, Joanne L. 1516 E. Market St., York.

Mayberry, Michael Peter. 721 Pearl Ave., Morton.
IFC 2; Theta Chi 2, 3, 4; Lacrosse 3, 4; P.S.T.A. 3, 4; Intramurals 2, 3, 4.

Mayer, Carol A. 10 Jacqueline Dr., West Chester.
Big-Little Sister 2; Alpha Omicron Pi 2; Soc-Anthro Club 1, 2, 3.

Mayer, Rick. 1921 Lawrence Rd., Havertown.
Gymnastics 3, 4.

Mayson, Mark V. 401 Central Ave., Cheltenham.
Football 1, 2, 3, 4.

McArthur, Betty Ann. 891 Midland Rd., Oradell, N.J.
Women's Resident Council 3; Big-Little Sister 3; Alpha Sigma Tau 2, 3; Women's Glee Club 2, 3, 4; Cap Crew 3; Intramurals 1; Student Employment 4.

McBride, Maureen A. 177 Dyer Ave., Emerson, N.J.
Wrestling Belles 2, 3, 4.

McCaffrey, James K. 95 E. Ramblee Dr., Wulland.
Lacrosse 3, 4.

McClay (Davis), Marjorie Wayson. Aronimink Arms Apts. 2B, Childs Ave. Bldg. D, Drexel Hill.
Women's Glee Club 3; Wrestling Belles 1, 2, 3, 4.

McCleary, Gloria Darlene. RD 2, New Freedom.
Anderson Math Club 2, 3.

McClellan, Marcia Jean. 33 Bennett Rd., Springfield.
Women's Resident Council 2; Valkyrie 3, 4; Basketball 1; Hockey 1, 2, 3; Lacrosse 1, 2, 3, 4; Intramurals 1, 2, 3.

McCloy, Richard P. 3019 Mathers Mill Rd., Lafayette Hill.
Tau Kappa Epsilon 1, 2, 3, 4; Soccer 1, 3, 4; Swimming 1, 2, 3, 4.

McCombe, Elizabeth. RD 2, Chester Springs.

McConaghy, William Scott. 124 Gay St., Phoenixville.
Soc. Adv. Mgmt. 4.

McCormick, Mary Margaret. 516 Howell La., Havertown.

McCoy, Donna. 2227 Bridgewater Rd., Aston.
Women's Commuter Gov't. 1, 2, 3, 4; French Club 1, 2; P.S.E.A. 1.

McCrossen, Anna Marie Joan. 1569 Campus Dr., Maple Glen.
ISC 2, 3; Big-Little Sister 2, 3, 4; Alpha Sigma Alpha 1, 2, 3, 4; P.S.E.A. 4; Theatre 208 4; W.A.A. 1, 2, 3, 4; Newman 1, 2, 3; Intramurals 1, 2, 3, 4.

McCue, Teresa Maria. 400 W. Forge Rd., Glen Mills.

McCurdy, Barbara Ann. 12 Judie La., Ambler.
Sigma Alpha Iota 2, 3, 4; Concert Band 1, 4; Women's Chorus 1, 2; Woodwind Ensemble 2, 3.

McDermott, William J. 11 N. Five Pt. Rd., West Chester.

McDonald, Judith Meredith. Cheyney and Thornton Rd., Cheyney.
Campus Policewoman 4.

McElhiney, Kathleen. Fairfax Dr., York.

McFadden, Lynn R. 463 Harrison Ave., Hatboro.
ACE 1; Newman 1, 2, 3, 4.

McFarland, Ella Gaines. 2031 Tolston St., Chester.

McFarland, James. 33 Red Oak Rd., Oreland.

McGarr, Colleen M. 3122 Moravian Ave., Allentown.
Soc-Anthro Club 2, 3, 4; Newman 1; Intramurals 1, 2, 3; Student Employment 2, 3, 4.

McGeehan, Elizabeth Frances. 8 S. Kennedy Dr., McAdoo.
Big-Little Sister 2, 3; Anderson Math Club 2, 3; Elementary Math 2, 3, 4; French Club 2, 3; P.S.E.A. 2, 3, 4; Newman 2, 3, 4.

McGinnis, Maureen Lisa. 214 Cranbourne Dr., Broomall.
Women's Commuter Gov't. 1, 2, 3, 4.

McGovern, Elaine Mary. Racquet Club Apts. E-4, West Chester.
Soc-Anthro Club 3, 4.

McGrady, Theresa Marie. 456 Hillside Rd., Ridley Park.

McGrath, William Harold. 801 14th Ave., Prospect Park.

McHale, George Thomas. 208 Biddle St., Tamaqua.
Alpha Phi Omega 1, 2, 3, 4, Treas. 3, Pres. 4; Math Honor Society 3, 4; Anderson Math Club 1, 3; P.S.E.A. 1, 4.

McHugh, Arthur Edward. 102 N. Church St., West Chester.
WCUR Radio 1, 2; Student Activist Committee 1, 2.

McIntyre, Edward Charles. 3349 Allen St., Easton.
Phi Epsilon Kappa 2, 3, 4; Baseball 1, 2, 3; Intramurals 1, 2, 3, 4.

McKee, Deborah Joan. 206 W. 22nd St., Chester.
Women's Resident Council 1; Basketball 1, 2, 3; Softball 1, 2; Tennis 2; Intramurals 1, 2, 3, 4.

McKee, Elizabeth Alleyne. 1711 Sylvan La., Gladwyne.
Alpha Lambda 1, 2, 3, 4; Quad Angles 3; Academic Standards Comm. 3, 4.

McKinney, Judith Anne. 1227 Hunt Club La., Media.
Big-Little Sister 4; Alpha Omicron Pi 2, 3, 4, Vice-Pres. 4; Quad Angles 2, 3.

McManus, Darlene C. 111 2nd St., Boiling Springs.

McNabb, John Joseph. Spring Mill Rd. Box 153, Gladwyne.
Tau Kappa Epsilon 2, 3, 4; Cross Country 2, 3; Track 2, 3; Cap Crew 3; Intramurals 2, 3, 4.

McNally, Linda Dunis. 114 B Magnolia St., West Chester.
Women's Resident Council 1; P.S.E.A. 4; Work Study 2, 3, 4.

McNeill, Jeannette E. 1328 Rose Ave., Southampton.
ACE 3, 4; P.S.E.A. 1, 2, 3, 4.

McNelis, Patricia Lynn. 418 Haverhill Rd., Lancaster.
Women's Resident Council 1, 3; P.S.E.A. 4; Intramurals 2; Student Employment 2, 3.

McPartland, Patricia Catherine. 224 Reese St., Sharon Hill.
Women's Resident Council 2, 3, 4; Big-Little Sister 2, 3; Delta Sigma Theta 1, 2, 3, Treas. 3; P.S.E.A. 4; Newman 1; Executive Council 1; Student Employment 2, 3, 4; Human Relations Council 3.

McSorley, Patricia A. 3808 Sommers Ave., Drexel Hill.

Mains, Rebecca Louise. RD 1, West Newton.
Student Employment 2, 3; Community Service 1, 2, 3, 4.

Meara, Karen Jean. 50 S. Keystone Ave., Upper Darby.
Student Employment 3, 4.

Meck, Betty Jeanne. Box 52, Thornton.
P.S.E.A. 1.

Mecke, Suzanne Michelle. 2 Woodsedge Rd., Audubon.
Big-Little Sister 2; Psychology Club 1.

Medernach, Beverly Collins. 22 S. Church St., West Chester.
Intramurals 1, 2.

Medicke, Sally Laakso. 2767 Lantern La., Audubon.

Medzarentz, Stephanie Anne. 420 Stanfield Rd., Springfield.

Megilligan, Sandra Leslie. 4 Wren Rd., Audubon.
Alpha Sigma Alpha 4.

Melbin, Joanne A. Rabbit Run, Wallingford.

Mellon, Katherine R. 921 E. Allens La., Phila.
Big-Little Sister 4; Folk Dance 2, 3, 4, Treas. 4; Modern Dance 3; Women's Chorus 1; Newman 1, 2, 3, 4.

Merendino, Yvonne. 1354 Wells St., Phila.
Big-Little Sister 2, 3; Chamber Choir 2; College Choir 3, 4; Women's Chorus 1, 2.

Mershon, Kathy R. 8 Fenwood Pl., Yardley.
Intramurals 1.

Meszaros, Joyce Renee. 1354 Cornwells Ave., Cornwells Hts.
Kappa Delta Pi 3, 4; ACE 3, 4; P.S.E.A. 1.

Metscher, Kathryn Anna. 428 Farnsworth Dr., Broomall.
Big-Little Sister 1, 2; ACE 1, 3.

Meyer (Snyder), Bonnie Ann. 534 S. High St., West Chester.
Badminton 1; Swimming 3, 4; Ski Club 2; Intramurals 1, 2, 3, 4; Big-Little Sister 2.

Michaels, Candace Elaine. 416 Harvard Ave., Broomall.
Concert Band 1, 2, 3, 4; Women's Chorus 1, 2; Intramurals 1.

Middleton, Dwight N. 1957 Acorn Lane, Abington.

Mielcarek, Patricia Ann. 225 Meetinghouse Rd., Chester.
P.S.E.A. 1.

Mikuta, Dorothy Koch. 1141 Lindale Ave., Drexel Hill.

Miles, Donna Rae. 29 Maffet St., Wilkes-Barre.
Sigma Alpha Iota 1, 2, 3, 4, Pres. 3; M.E.N.C. 1, 2, 3, 4; Concert Band 1, 2; Concert Choir 1, 2, 3, 4; Women's Chorus 1, 2; IVCF 2.

Milkins, Laurel A. 3012 Curtis Rd., Sinking Spring.
Big-Little Sister 2; Valkyrie 2, 3, 4; W.A.A. 1, 2, Vice-Pres. 2; W.I.A.P. 2; Intramurals 1, 2, 3; Student Employment 4.

Miller, John H. 251 W. DeKalb Pk., King of Prussia.
Pi Lambda Phi 1, 2, 3, 4, Soc. Adv. Mgmt. 1, 4; Intramurals 2, 3, 4.

Miller, Judy Ann. 53 School St., Montgomery.
Big-Little Sister 2, 3; IVCF 3; Social Welfare Club 1, 2, 3, 4.

Miller, Pamela. 7984 Remington Dr., Pittsburgh.

Miller, Paula Jean. Box 26, Darby.
Delta Sigma Theta 4; ACE 4; N.A.A.C.P. 3; Newman 3.

Miller, Runald W. 2004 Bloomingdale Ave., Lancaster.
College Union 2, 3; IGA 2; Friars 2, 3, 4; Baseball 1; Rampage 2, 3; Student Employment 2, 3.

Miller, Rose Marie. Park St., Mt. Gretna.
Sigma Alpha Iota 3, 4; Concert Choir 3, 4; Women's Chorus 1, 2.

Miller, Richard Edwin. 202 W. Main St., Annville.
Baseball 1, 2, 3, 4; Boxing Club 1; Intramurals 1, 2, 3, 4.

Miller, Vicki L. RD 1, Abbottstown.

Milley, Richard Michael. 26 S. Ave., Landisville.
Cross Country 1; Wrestling 1, 2, 3; IVCF 1.

Mingen, Elizabeth V. 1510 Howell St., Phila.

Mingora, Mary Jo. 819 N. 12th St., Reading.
Big-Little Sister 2; Newman 1.

Mitchell, David Karl. 120 Park Terrace, Harrisburg.
Phi Gamma Mu 3, 4; Karate 3, 4.

Mitchell, Russell L. 684 N. Henderson Rd., King of Prussia.
Baseball 1, 2, 3; Basketball 1; Weightlifting 3, 4; Intramurals 1, 2, 3, 4; Senior Prom 4.

Moatz, Melanie Ann. 255 Orchard Hills Dr., Boyertown.
Gymnastics 2; W.I.A.P. 2; Marching Band 3, 4, Capt. Majorettes 3, 4; Executive Council 3; Intramurals 2; Junior Prom 3.

Moffa, Karen E. 104 Charlestown Rd., Phoenixville.
Alpha Lambda 2, 3, 4; Kappa Delta Pi 3, 4; P.S.E.A. 1, 4.

Moister, Douglas Edward. 236 E. Mt. Kirk Ave., Norristown.
Men's Resident Council 2; Football 1, 2, 3, 4; Wrestling 2.

Molieri, Patricia Marie. 818 W. Cobbs Cr. Pkwy., Yeadon.
Alpha Sigma Alpha 1, 2, 3.

Moll, Kathy. 510 W. Ave., Jenkintown.

Moller, Stephanie Ann. 821 Ellis Ave., Newtown Sq.
ACE 1, 2, 3; P.S.E.A. 1, 2, 3.

Monteleone, Samuel Anthony. 1713 Sandy Hill Rd., Norristown.

Moore, James J. 509 Portland Dr., Broomall.

Moore, Jean Frances. 1308 Roosevelt Ave., Havertown.
Big-Little Sister 1, 2.

Moore, Linda Ann. 904 Oakbourne Rd., West Chester.
Big-Little Sister 2, 3; Sigma Alpha Iota 3, 4; M.E.N.C. 2, 3, 4, Treas. 4; College Choir 3, 4; Women's Chorus 1, 2.

Moore, Linda Lou. E. Lake Rd., Woodstown, N.J.
Valkyrie 2, 3, Vice-Pres. 3; Basketball 1, 2, 3, 4; Lacrosse 1, 2; P.S.E.A. 3, 4.

Moran, Patricia. 29 Stoney Run Rd., Wilmington, Del.

Mordan, Joyce A. RD 1, Elverson.
Alpha Sigma Tau 1, 2, 3, 4, Vice-Pres. 4; Intramurals 2.

Moretti, Albert J. 719 Belmont, Milmont.
Brass Ensemble 1, 2, 3, 4; College Choir 1; Criterions 1, 2, 3; Marching Band 1, 2, 3; Men's Chorus 1; Symphony 3, 4; Woodwind Ensemble 2, 3.

Morgan, Patricia Anne. 337 Rector St., Phila.
Student Affairs Council 4; Gamma Theta Upsilon 3, 4; Gymnastics 2, 3, 4; Student Academic Affairs 4.

Morganti, Augustin. 3147 S. 17th St., Phila.

Morris, Elaine Lynne. 613 Hillside Ave., Brookhaven.
Women's Advisory Board 3; Big-Little Sister 2, 3; Zeta Tau Alpha 3, 4; Hillel 2, 3; Intramurals 3; Student Employment 2, 3, 4.

Morris, Theodore A. 24 El First Ave., Parkesburg.

Morrison, Debra Jean. 113 Palmer St., Easton.
Archery 2, 3, 4; Majors 1, 2, 3, 4; P.S.E.A. 3; Serpentine 4.

Morrison, Jane Ruth. 621 4th St., Lancaster.
Kappa Delta Pi 3, 4; Folk Dance 1, 2, 4; Intramurals 2.

Mosellie, Weda Mae. 274 Lincoln St., Phillipsburg, N.J.
Big-Little Sister 4; English Club 4; P.S.E.A. 1, 2, 3, 4; Quad Angles 4; Who's Who 2.

Mosley, Earle W. W.C. Village Apts., West Chester.
Football 1, 2, 3, 4; Track 3.

Musteller, Barbara A. 45 Ridge Rd., Spring City.

Mountford, Robert Ernest. 140 Emerson Rd., Somerset, N.J.
Baseball 1, 2, 3, 4; Football 1; Intramurals 4; Junior Prom 3; Senior Prom 4.

Mowrey, Michael L. 229 N. 5th St., Denver.

Mulhern, Victoria Ann. Aronimink Arms L 3D, Drexel Hill.
IGA 4; English Club 3, 4; French Club 1, 2, 3; Quad Angles 2; Serpentine 3.

Mulholland, Terrence Joseph. 35 Greenview La., Havertown.
College Union 2, 3, 4, Vice-Chrmn. 2, Chrmn. 3, 4; IGA 3, 4; Student Affairs Council 3; Anderson Math Club 1; Cap Crew 3; Executive Council 1, 2; Rampage 1, 2, 3, 4; Student Employment 2, 3.

Mulligan, Joan Regina. 36 S. 22nd St., Kenilworth, N.J.
Women's Resident Council 4; Health Majors Club 3, 4.

Mullin, Edward F. 133 E. Benedict Ave., Havertown.

Mundy, Hugh Lawrence. 102 Radcliffe St., Bristol.
Cross Country 1, 2, 3, 4; Track 1, 2, 3, 4; Varsity Club 1, 2, 3, 4; Young Democrats 3, 4; Rampage 1, 2, 3, 4.

Munro, John Donald. 500 Evergreen Ave., Norristown.
Football 1; P.S.E.A. 4; Quad Angles 3, 4; Intramurals 1, 2, 3, 4.

Murphy, Scott Thomas. 2319 Mole Rd., Secaive.
Men's Resident Council 2; Alpha Phi Omega 1, 2; Kappa Delta Pi 3, 4; Phi Alpha Theta 3, 4; Phi Gamma Mu 3, 4; Classics 1, 2, 3, 4; Newman 1, 2, 3, 4.

Murphy, Sheila L. 202 Vassar Circle, Strafford.

Murray, Nancy Jane. 428 Ellis Ave., Colwyn.
College Union 1, 2, 3, 4; Alpha Sigma Tau 2, 3, 4, Pres. 3; Newman 1; Rampage 2, 3; Who's Who 3.

Musacchio, Anthony Joseph. 108 Chandler Mill Rd., Kennett Sq.
IGA 4; Executive Council 3, 4; Intramurals 1, 2.

Musikant, Shirley Kohl. 1508 Waynesboro Rd., Paoli.

Musser, Richard Stuart. 108 Walters Ave., Wernersville.
Track 1, 2, 3, 4; Intramurals 2, 3, 4.

Musser II, Robert M. 524 Green St., Allentown.
Concert Band 1, 2, 3, 4; Marching Band 1, 2, 3; Men's Chorus 1; WCUR 2, 3, 4.

Nagle, Donna M. 500 S. Vernon St., York.
Valkyrie 2, 3, 4; Badminton 3, 4; Hockey 1, 2, 3, 4; Tennis 1, 2, 3, 4; Intramurals 2.

Naglieri, Barbara E. 322 S. Walnut St., West Chester.
Archery 1, 2, 3, 4; Tennis 4; Equestrian Club 1; Majors 1, 2, 3, 4; W.I.A.P. 3, 4; Intramurals 1.

Nameroff, Neil M. 6319 Everett St., Phila.
IGA Rep. 4.

Nash, Laura C. 2907 Sycamore Rd., Bryn Athyn.
Soc.-Anthro. Club 2, 3, 4.

Naumowich, Michael. 2141 Springhouse Lane, Aston.

Nawrocki, Trudy A. 2934 Princeton Ave., Phila.
ACE 1, 2, 3, 4; P.S.E.A. 1, 2, 3, 4; Newman 1, 2; Intramurals 1.

Neiburg, Harris I. 6831 Large St., Phila.

Neiman, Dennis A. RD 3, Dover.
Baseball 1, 2, 3, 4; Soccer 1; Intramurals 1, 2, 3, 4.

Nelson, Charles C. 810 Libby Lane, Langhorne.
Concert Band 1, 2, 3, 4; Concert Choir 3, 4; Marching Band 1, 2, 3, 4; Men's Chorus 1, 2; Intramurals 2, 3, 4.

Nelson, Elizabeth Durand. 29 Delmont Rd., Newtown Square.
Soc-Anthro Club 2, 3; Art Club 1, Pres.

Nelson III, Grant E. 3402 Edge Lane, Thorndale.
I.F.C. 3, Rep.; Pi Lambda Phi 2, 3, 4, Treas. 3, Vice-Pres. 4; French Club 1; Soc. Adv. Mgmt. 2, 3, 4.

Nemeth, Joan E. 1209 N. 24th St., Allentown.
Phi Gamma Mu 3, 4; Soc-Anthro Club 1, 2, 3, 4, Vice-Pres. 3.

Nerurkar, Julie Dean. 301 W. Ashbridge St., West Chester.
Biology Club 1, 2, 3, 4.

Nesbit, Steven M. Townsedge Apt., West Chester.
Wrestling 1, 2; Theatre 208 3, 4; West Chester Little Theatre 3, 4.

Nestel, David R. 450 N. Queen St., Lancaster.
Alpha Sigma Phi 3; Cross Country 3; Swimming 1, 2; Intramurals 1, 2.

Newman, Arleen. 1021 Shearwater Dr., Audubon.

Nicolai, Bernese I. 3513 Sheffield Ave., Phila.

Nolan, Margaret K. 725 Blossom Rd., Warminster.
Paramedical Assoc. 1, 2, 3, 4; P.S.E.A. 1, 2, 3, 4.

Nolan, Micheline M. 307 St. Vincent St., Phila.
Big-Little Sister 1, 2; P.S.E.A. 1, 2; Psychology Club 1, 2; Student Employment 3, 4.

Nolan, William T. 3925 N. Franklin St., Phila.
Ice Hockey Club 3.

Nordland, David. 419 S. Walnut St., West Chester.

Norris, Michael B. 431 Highland Ave., Downingtown.
M.E.N.C. 2, 3, 4; College Choir 3, 4; Concert Band 1, 2; Criterions 2, 3; Men's Chorus 1, 2; Phi Mu Alpha 2, 3, 4, Treas. 4.

Norsoph, Jan A. 23 Fairview Dr., West Chester.

North, Carol E. 215 Union Ave., Stratford, N.J.
Big-Little Sister 3, 4; Alpha Lambda 1, 2, 3, 4; Kappa Delta Pi 3, 4; M.E.N.C. 1, 2, 4; Symphony 1, 2, 3, 4, Vice-Pres. 4; Women's Chorus 1; Woodwind Ensemble 1, 2, 3, 4; Wind Ensemble 1, 2, 3, 4; Who's Who 4.

Notarianni, Peter A. 5288 W. Glenside Ave., Glenside.

Nowell, Randall. 3927 Chichester Ave., Boothwyn.

Noyes, David. 1354 Paoli Pike, West Chester.

O'Brien, Christine M. 42 Princeton Rd., Havertown.
Anderson Math Club 1, 2, 3, 4.

O'Connor, Susan B. 1102 Wilson St., Pottstown.
Big-Little Sister 2; ACE 1, 4; P.S.E.A. 4; Newman 1; Intramurals 1.

O'Connor, Willa M. 1102 Wilson St., Pottstown.
Big-Little Sister 2; ACE 1, 4; P.S.E.A. 4; Women's Chorus 1, 2; Newman 1; Junior Prom 1.

O'Donnell, Eugene D. 158 Morningside Circle, Wayne.
Phi Gamma Mu 3, 4; Law Club 1, 2, 3, 4; Soc. Adv. Mgmt. 1, 2, 3, 4; Intramurals 3, 4; Boxing Club 2.

O'Hara, Kathleen M. 4027 Bonsall Ave., Drexel Hill.

O'Hara, Warren T. 333 Lester Rd., Springfield.

Oagaro, Celeste. 514 Holly Rd., Yeadon.

O'Connell, Patrick J. 315 Conway Ave., Narberth.

Oiler, Thomas A. 1304 Spring Rd., Carlisle.
Track 1, 2, 3; Intramurals 1, 2, 3, 4.

Olson, Douglass M. 408 Maple Ave., West Chester.
Football 1, 2, 3, 4; Track 1, 2, 3, 4; Weightlifting 3, 4; Majors 1, 2; P.S.E.A. 3, 4; Weightlifting 4.

Olson, Karen E. Box 319, RD 3, Bath.
Women's Resident Council 3; P.S.E.A. 4; Junior Prom 1.

Olson, Neils K. 210 Locust St., Phila.
Young Democrats 3, 4; Student Academic Affairs 4.

Olszewski, Robert. 1614 Johnson Rd., Norristown

O'Neil, Rosemary B. 4816 Wynwood Dr., Bay Crest Park, Tampa, Fla.
Delta Zeta 3, 4; Basketball 1, 2; Lacrosse 1, 2; Majors 1, 2; Intramurals 1, 2, 3, 4; Student Employment 1, 2, 3, 4.

Ott, (Ochs), Jacquelyn S. 205 N. Everhart, West Chester.
Big-Little Sister 2, 3; Gymnastics 1, 2, 3, 4; Majors 1, 2, 3, 4.

Overbaugh, Jane A. 116 Ferney Ave., Hanover.
Tennis 3, 4; Psychology Club 2; Intramurals 4; Junior Prom 4.

Owens, Lois K. 9 S. Wrigley St., Clearfield.
Sigma Alpha Iota 2, 3, 4, Chaplain 3, Pres. 4; M.E.N.C. 2; Concert Choir 1, 2, 3, 4; Women's Chorus 1; Bel Canto 2.

Owens, Patrick J. 419 S. Walnut St., West Chester.

Oxedine, Inezella. 31 Newlinville Rd., Coatesville.

Oxenford, John. 1227 Maple St., Pottstown.

Pagano, Peter J. 3000 S. 17th St., Phila.
Karate 3; Spanish Club 3, 4; Newman 3, 4.

Paiken, Sarah R. 621 S. Walnut St., West Chester.

Palladino, John J. 38 Claremont Blvd., Havertown.

Palmer, Jeffrey M. 1514 Luzerne St., Reading.

Palmer, Wiliam. 230 Midland Rd., Springfield.

Palopoli, Anthony N. 159 First Ave., Phoenixville.
Kappa Delta Pi 3, 4; Phi Gamma Mu 3, 4; Chess 1.

Panaccio, Silvana M. 204 Woodlan Ave., Malvern.
Kappa Delta Pi 3, 4; French Club 1, 2, 3, 4; P.S.E.A. 4; N.E.A. 4.

Pandza, Aniele M. 551 S. Middletown Rd., Media.
Alpha Lambda 1, 2, 3, 4; French Club 1, 2.

Pane, Edward A. 641 Hayes St., Hazleton.
College Choir 3, 4; Sinfonietta 1, 2; Newman 1, 2, 3, 4; Cap Crew 3; Community Service Corps 3, 4.

Panilovitz, William J. 1036 Tilghman St., Allentown.

Papson, Alan J. 1201 Frieda St., Dickson City.

Park, Linda S. 6464 Lawnton St., Phila.
Big-Little Sister 2; Wrestling 2, 3, 4; IVCF 1, 2.

Park, Patricia M. 4105 Mitchell St., Phila.

Parker, Doris E. 746 Charetterd, Phila.
Basketball 1, 2; Lacrosse 1; Equestrian Club 4; Modern Dance 4; Intramurals 1, 2, 3; Junior Prom 3.

Parlett, Paul S. 206 Woodland Dr., Downingtown.
Biology Club 1, 2, 3, 4; English Club 2; Fencing 3; German Club 1, 2.

Parry, Debra E. RD 1, Honeybrook.
Physics Club 4.

Paruzynski, Deborah M. 216 Maple St., Dickson City.
Phi Gamma Mu 3, 4; Psi Chi 3, 4, Pres. 4; Philosophy Club 3, 4; Psychology Club 1, 2, 3, 4, Pres. 4; Community Service 2, Sec.-Treas. 2; Women's Glee Club 3, 4; Newman 1.

Parys, Ruth N. 227 Cedar Ave., Horsham.
Paramedical Assoc. 3, 4.

Patterson, Dave P. 2011 Eighth Ave., Altoona.
Theta Chi 1, 2, 3, 4; Cross Country 1, 2, 3, 4; Track 1, 2, 3, 4; Wrestling 1. Varsity Club 1, 2; Track Club 3, 4.

Paul, Janet. 310 High St., West Chester.

Pavelic, Martin. 520 S. Darlington, West Chester.

Payne, Carl W. RD 4, Reading.

Payne, Margaret C. Marlon Ave., Norristown.
Soc-Anthro Club 3, 4; Intramurals 1, 2, 3, 4. Student Employment 1, 2, 3.

Payne, Robert A. Clearview Ave., Chalfont.
Pi Lamda Phi 1, 2. 3, 4, Sec. 2, 3, 4; M.E.N.C. 3, 4; Concert Band 1, 2, 3, 4; Marching Band 1, 2, 3; Woodwind Ensemble 3, 4; Wind Ensemble 4.

Pearson, Lois. 220 S. Church St., West Chester.

Pearson, Peggy A. Star Route, Allentown.
Concert Band 1, 2; Sinfonietta 2, 3, 4; Symphony 1, 2, 3, 4; Women's Chorus 1, 2; Campus Crusade 4; IVCF 1, 2.

Peipher, Richard A. Elwyn Institute, Elwyn.

Pellicott, Linda M. 517 Montier Rd., Glenside.
IGA 3; Delta Zeta 2, 3, 4, Social Chairman 4; Lacrosse 1, 2, 3, 4; Majors 1, 2, 3, 4, Sec. 2, 3, 4; Intramurals 1, 2, 3, 4; Wrestling Belle 2, 3.

Pennypacker, Susan M. 75 S. Evans St., Pottstown.
Big-Little Sister 2; ACE 1, 4; P.S.E.A. 4; Newman 1; Intramurals 1; Student Employment 3, 4.

Pergolese, Joseph M. 2819 S. 13th St., Phila.

Peronace, Marianne R. 119 Church Rd., Phila.
Newman 1; Intramurals 2, 3; Student Employment 2, 3, 4.

Perrotta, Louis J. 701 Marlyn Rd., Phila.

Perry, Diane G. Griffin Rd., RD 2, Moscow.
Marching Band 3, 4; Intramurals 1, 2; Twirling Captain 3, 4.

Perry, Stephanie J. 2545 Bellview Dr., Cornwell Heights.
Alpha Xi Delta 2, 3, Pledge Trainer 3; Anderson Math Club 4; WCUR Radio 1, 2.

Perugino, Eileen. 29 Chester Pike, Collingdale.

Peters, Pamela S. RD 1, Schnecksville.
M.E.N.C. 3, 4, Vice-Pres. 4; Concert Choir 3, 4; Women's Chorus 2, 3.

Peterson, Mark A. RD 1, Box 88A, Hall Rd., West Chester.
Alpha Phi Omega 2, 3, 4; Gymnastics 1, 2, 3; Folk Dance 2, 3.

Peterson, Mark A. 2213 Avon Rd., Ardmore.
Geography Club 1, 2; Intramurals 1, 2, 3; Environmental Comm. 2, 3.

Petrilla, Janet L. Mervine & Logan Sts., Pottstown.
Women's Resident Council 2; Big-Little Sister 2; Valkyrie 2, 3, 4; Hockey 1, 2, 3, 4; Tennis 1, 2, 3, 4; P.S.E.A. 1, 2, 3, 4; W.A.A. 1, 2; W.I.A.P. 1, 2, 3, 4; Intramurals 1, 2.

Petruzzi, Robert P. 3000 Pennsylvania Ave., Prospect Park.
Alpha Phi Omega 2, 3, 4, Vice-Pres. 4; Psychology Club 1, 2, 3, 4; Student Employment 3, 4.

Pezoldt, Ralph D. 502 S. Berks St., Allentown.
College Choir 3; Concert Band 1, 2, 3, 4; Marching Band 1, 2, 3, 4; Men's Chorus 1, 2; Intramurals 1, 2, 3, 4.

Phillips, Virginia L. 1027 Providence Rd., Secane.
Lacrosse 1; Elementary Math 4.

Phillips, Stanley A. 30 Spiral Ln., Levittown.
Hillel 4.

Picard, Richard L. 1223 W. Main St., Norristown.
Boxing Club 2, 3, 4; Intramurals 2, 3, 4.

Piccione, Dolores R. 243 Belmont Ave., Ambler.

Pierantozzi Thomas A. 419 Sylvania Ave., Folsom.
Theta 2, 3, 4; Football 1, 2, 3, 4; Majors 4.

Pierce, Michele E. 4310 Hemlock Circle, Hampton Twsp.
BSU 1, 2, 3, 4; Delta Sigma Theta 3, 4; N.A.A.C.P. 1, 2, 3, 4; Quad Angles 2.

Pieri, Joseph H. 365 Upland Way, Drexel Hill.
Soc. Adv. Mgmt. 4; Intramurals 3, 4.

Pittavino, Susan M. 76 Hermanie Madison R., Herminie.

Pixley, Milton P. 33 S. Ardmore, Columbus Ohio.
Tennis 1, 2, 3, 4, Co-Captain 4; Intramurals 1.

Platt, James M. RD 1, New Columbia.
IGA 4; Men's Resident Council 3; Friars 3, 4; Phi Epsilon Kappa 3, 4; Track 1; Cap Crew 3; Executive Council 2, 3, 4; Intramurals 2, 3; Junior Prom 3; Senior Prom 4; Student Employment 2, 3, 4; Who's Who 4.

Playo, Robert T. 2531 S. 18th St., Phila.

Plewa, Susan M. Liberty Knoll Apts. 204, Kennett Square.
Kappa Theta Delta.

Plotnick, Harris K. 1729 Hawthorne Ave., Havertown.

Ploucher, Dale L. 1000 Willopenn Dr., Southampton.
IGA 2, 3; Big-Little Sister 2; P.S.E.A. 1; Women's Glee Club 1, 2, 3, 4; Serpentine 3, 4; Cap Crew 3; Executive Council 2, 3, 4; Intramurals 1, 2, 3, 4; Junior Prom 3; Senior Prom 4; Student Employment 2, 3, 4; Vice-Pres. of Senior Class.

Pochyba, Carolyn R. 2635 Booser Ave., Harrisburg.
Folk Dance 1, 2; P.S.E.A. 4; Intramurals 2, 3, 4.

Pollier, Elizabeth R. 44 Empire St., Quincy, Mass.
Big-Little Sister 2; Archery 1; Swimming 1, 2, 3, 4, Majors 1, 2, 3, 4; P.S.E.A. 3; W.A.A. 3, 4; Intramurals 2, 3, 4.

Poletto, Jerome J. 4817 N. Franklin St., Phila.
Friars 3, 4; Kappa Delta Pi 3, 4; Historian of Friars 4; P.S.E.A. 4; P.S.T.A. 3, 4.

Polis, Terry M. 331 E. Mount Airy Ave., Phila.

Polischuk, Wasyl J. 646 17th Ave., Prospect Park.
Anderson Math Club 1; Cap Crew 3; Intramurals 1, 2, 3, 4; Junior Ring Dance 3; Student Employment 3, 4.

Pontz, Shelby J. 221 Landis Valley Rd., Lititz.
Basketball 2; Hockey 1, 2, 3, 4; Swimming 1; Tennis 1, 2, 3, 4.

Pope, William J. 441 E. 10th Ave., Conshohocken.
Phi Mu Alpha 3, 4, Historian 4; Brass Ensemble 3; College Choir 3; Concert Band 1, 2, 3, 4; Criterions 1, 2, 3, 4; Marching Band 1, 2.

Popow, Patricia A. 1002 Claire Ave., Huntingdon Valley.
Big-Little Sister 2, 3; Math Honor Society 4; Anderson Math Club 1, 2, 3; Intramurals 3; Student Academic Affairs 3, 4; Student Employment 3, 4.

Porreca, Dennis J. 1618 Christine Lane, West Chester.

Porter, Janet H. 72 E. 2nd Ave., Parkesburg.
Big-Little Sister 2, 3; ACE 1; Karate 2, 3; Intramurals 1, 2.

Porter, Joseph T. 284 Perry St., Elkins Park.
Gymnastics 1, 2, 3, 4; Track 1; Intramurals 1, 2, 3, 4.

Posey, Cathy L. 30 E. Front St., Media.

Possehl, Linda M. 957 Netherwood Dr., Norristown.

Poteet, Donna C. 29 Remington Ave., Coatesville.

Prager, Barry. 12 Surrey Way, Exton.

Preston, Shirley J. 1408 Highland Ave., Downingtown.

Prostak, Patricia A. RD 1, Lebanon, N.J.
Women's Commuter Gov't. 4; Women's Resident Council 1, 2, Sec. 1, Activity Chrmn. 2; Women's Advisory Board 2; Big-Little Sister 2; Synchronized Swimming 2; Classics 2; Equestrian Club 4; Geography Club 4; Modern Dance 2, 3, 4; Philosophy Club 3, 4, Sec.-Treas. 4; Quad Angles 4.

Purdy, Carol A. 610 S. High St., West Chester.
Paramedical Assoc. 4.

Purdy, Robert A. Meetinghouse Rd., Jamison.
IFC 3, 4, Sec. 3; Pi Lamda Phi 2, 3, 4, House Manager 4; Concert Band 1, 2, 3, 4; Marching Band 1, 2, 3, 4.

Purnell, John W. 14433 Belevede Dr., Dale City, Va.
Friars 2, 3, 4, Pres. 4, Weightlifting 3, 4; Wrestling 1, 2, 3; Intramurals 1, 2, 3, 4; Senior Prom 4.

Quinn, John P. 408 E.N. Ship Rd., Exton.

Raber, Linda S. 497 N. Locust St., Elizabethtown.

Rabert, Kathleen R. 3339 Main St., Neffs.

Rachko, Barbara A. 4000 Redden Rd., Drexel Hill.

Racich, Nicholas L. 140 E. 6th Ave., Conshohocken.

Radcliffe, Dianne J. 717 11th Ave., Prospect Park.
P.S.E.A. 4; Intramurals 3, 4.

Raffensperger, Patricia K. 20 Foreman Rd., Elizabethtown.

Rahme, Nancy E. 548 Dewey Parker Ave., Audubon, N.J.
M.E.N.C. 3, 4; Concert Band 1; Concert Choir 3, 4; Women's Chorus 1, 2.

Rahn, Michael. 7560 Sherwood Rd., Phila.

Ralphe, Martha L. Vernon Ln., Rose Valley.

Ranck, Betty J. 318 N. Broad, Honey Brook.
Big-Little Sister 3; Gamma Theta Upsilon 2, 3, 4, Sec. 3, 4; Kappa Delta Pi 3, 4; Archery 3; Geography Club 2, 3, 4, Sec. 3, 4; Historical Society 1; P.S.E.A. 1, 4; Ski Club 4; Theatre 208 2, 3, 4; Quad Angles 3; Cap Crew 3; Intramurals 2, 3; Rampage 3.

Ranieri, Ronald D. 312 E. Cedarville RD., Pottstown
Football 1.

Rantz, Michael J. 248 N. 3rd St., Perkasie.

Reap, Claudia M. 1064 Lincoln St., Dickson City.
Women's Resident Council 2; English Club 3, Vice-Pres. 3; Student Employment 1, 2, 3.

Reddy, Dolores M. 235 Lismure Ave., Glenside.
Psychology Club 1; Newman 1; Intramurals 1, 2.

Reed, Darlene R. 413 W. Union St., West Chester.

Reed III, Paul K. 21 S. Hillcrest Rd., Springfield.
Psychology Club 1, 2, 3; Student Employment 3, 4.

Reed, Robert. Tollgate Rd., RD 1, Langhorne.

Reese, Barbara L. 729 Scott St., Stroudsburg.
Big-Little Sister 2; Cheerleader 1, 2, 3; P.S.E.A. 4; Intramurals 4.

Reese, Karen A. RD 4, Lot 18 Appleville, West Chester.
Intramurals 1, 2.

Reeve, Jean. Box 203, Lyndell.
Hockey 1, 2; Lacrosse 1; Synchronized Swimming 3; P.S.E.A. 3, 4; W.A.A. 3.

Reeve, Pauline K. 300 Hampton Rd., Hatboro.

Remeta, Lisa A. 4131 Wilshire Dr., York.
Physics Club 1, 2.

Reuter, Barbara L. 30 Fairview Ave., Marietta.
Big-Little Sister 3; Archery 1; Bowling 2, 3, 4; Tennis 2, 3, 4.

Reuter, William J. 263 Welsh Dr., Springfield.

Reynolds, Maureen E. 35 Barbara Rd., Hatsboro.
German Club 2, 3, 4.

Rhoads, Dennis G. RD 1, Box 62, Gilbertville.
Friars 3, 4; Phi Mu Alpha 2, 3, 4; Criterions 2, 3; Marching Band 1, 2, 3, 4; Men's Chorus 1; Symphony 2; Woodwind Ensemble 2; Drum Major 2, 3, 4; Rampage 2, 3.

Riccobond, Pasquale S. 2000 S. 19th St., Phila.

Rice, Carol R. 2032 W. Broad St., Bethlehem.
P.S.E.A. 1; Executive Council 3; Intramurals 2; Junior Prom 3.

Richley, Frank K. RD 1, Monroeton.
Track 1, 2, 3, 4.

Ricketts, Marie E. Box 83 A, RD 2, Glen Mills.
Big-Little Sister 1; Newman 1, 2; Rampage 2; Student Employment 1, 2, 3.

Riddle, Judith L. Apt. J, 44 Nassau St., Princeton, N.J.

Riedel, Barbara A. 807 Bellevue Ave., Langhorne.
Kappa Delta Pi 3, 4; Badminton 1; Intramurals 1.

Reider, John G. 615 Downingtown Pk., West Chester.
Biology Club 3, 4; Environment Committee 3, 4.

Rights Jr., John H. 25 Polgris, Hershey.
Intramurals 1; Student Employment 3, 4.

Rim, John A. 1618 Chichester St., Linwood.

Rinehart, Deborah A. 2339 E. Vine, Hatfield.
Women's Resident Council 2, 3, 4, Dorm Vice-Pres. 2, 3, Social Chairman 4; Big-Little Sister 1, 2, 3, 4; Women's Chorus 1, 2, 3, 4.

Rinehart, Cynthia K. 270 N. Walnut St., Springgrove.

Rink, Joseph J. 1941 N. Mascher St., Philadelphia.

Ritter, Judith M. 45 Keppel Ave., West Lawn.
Big-Little Sister 2; Swimming 1, 2, 3; P.S.E.A. 4; Intramurals 1, 3.

Riva, Elizabeth C. 115 Cedar St., Jenkintown.
Women's Resident Council 3; Big-Little Sister 1, 2; Zeta Tau Alpha 2; P.S.E.A. 1; Newman 1, 2; Intramurals 1, 2, 3, 4.

Rivenburg, Dennis L. 22 Mervine St., Pottstown.
Chess 3, 4; Soc. Adv. Mgmt. 3; Intramurals 2, 3, 4.

Rivers, Linda J. 406 Stanfield Rd., Springfield.
Women's Resident Council 2, 3; Big-Little Sister 2; Newman 3; Intramurals 2, 3; Community Service 3.

Roach, Gregory A. 626 S. High St., West Chester.
IFC 2, 3; Alpha Psi Omega 4; Tau Kappa Epsilon 1, 2, 3, 4, Vice-Pres. 3; Modern Dance 3; Theatre 208 1, 2, 3, 4; Cap Crew 3; Intramurals 1, 2, 3, 4; Student Employment 2, 3, 4.

Rodgers, Bonnie D. 630 Woodland Ave., Swarthmore.

Roeschen, Edith A. 320 Witmer Rd., Horsham.

Rohrbach, Paul P. 182 Bulrush Farm, Scituate, Mass.
Biology Club 1; Philosophy Club 1, 2; Ski Club 3.

Romano, Elizabeth J. 824 Unruh Ave., Phila.

Romm, Richard F. 1820 Tustin Ave., Phila.
Alchemists 1, 2, 3, 4.

Rondinelli, Ann M. 504 Schanck Ave., Pen Argyl.

Rooney, Rosemary. 27 S. Madison Ave., Upper Darby.
Pi Kappa Delta 3, 4, Sec. 3, Pres. 4; Debate 1, 2, 3, 4.

Root, Patricia A. 655 Dutton Circle, Springfield.
English Club 3, 4; Fencing 1; Folk Dance 4; Intramurals 3; Newman 3, 4.

Rosenberg, William. 7121 Akron St., Phila.
German Club 2, 3, 4; Intramurals 1, 2, 3, 4.

Rosenberry, Russell J. 1415 Bramble Lane, West Chester.
Alchemists 4; Biology 4; Equestrian 4.

Ross, Susan J. Byers Rd., Uwchland.

Rossi, Christine L. RD 1, Box 29, Gilbertsville.
English Club 3, 4.

Rossman, Katherine M. 435 Robbins Ave., Phila.
ISC 3; Women's Resident Council 1; Big-Little Sister 2, 3; Alpha Phi 2, 3, 4; P.S.E.A. 1; Newman 1, 2, 3, 4; Student Employment 1, 2, 3, 4; Who's Who 4.

Roth, Debra A. 2396 2nd Ave., Boothwyn.
Women's Resident Council 2, 3; Big-Little Sister 2; Delta Zeta 2, 3, 4; P.S.E.A. 2; Intramurals 1, 2, 3, 4; Student Employment 1, 2, 3, 4.

Rothermal, Craig W. 1257 Troxel, Allentown.
Tau Kappa Epsilon 2, 3; Baseball 1, 2, 3, 4; Intramurals 1, 2, 3, 4.

Rothermel, Wayne R. 5629 Springfield Ave., Phila.

Rowan, Joseph I. 608 N. Brandywine St., West Chester.

Rowan Jr., Edward T. A29 Malvern Court Apt., Melvern.

Rubert, Anne. 1440 Markley St., Norristown.
Big-Little Sister 2, 3; Alpha Xi Delta 2, 3, 4; M.E.N.C. 1, 2, 3, 4; Mus. Soc. for Ap. His. Perf. 4; College 3, 4; Concert 1, 2, 3, 4; Women's Chorus 1, 2; Woodwind Ensemble 1, 2; Newman 1, 2; Cap Crew 3; Rampage 1, 2, 3.

Rubin, Faye S. 7605 Malvern Ave., Phila.

Rubenstein, Paul B. 110 E. Lafayette St., West Chester.
Phi Epsilon Pi 1, 2, 3.

Ruch, Sarahjane. 541 Spruce St., Hellertown.
College Union 1; Soc-Anthro Club 3, 4; Student Academic Affairs 1.

Rudolph, Janet E. 2962 Dorman Ave., Broomall.
IGA 3; Student's Affairs Council 2, 3; Women's Resident Council 2, 3; Women's Advisory Board 2, 3; Swimming 1, 2, 3.

Rudy, Claudia A. 1062 Meadowbrook Rd., Pottstown.
Anderson Math Club 1.

Ruggiero, Patricia E. 3210 Denfield Place, Phila.

Rush, Jonathan J. White Oak Rd., Cresco.
Men's Resident Council 3; Serpentine 3, 4, Sports Editor 4; Intramurals 1, 2, 3, 4.

Russell, James D. 701 S. Matlack St., West Chester.

Russell, Rebecca E. 220 Anderson Ln., Ambler.
P.S.E.A. 1; WCSU 1, 2.

Rutt, Rebecca C. RD 1, Ephrata.

Ryan, E. Kathleen. 102 Spottswood Ln., Kennett Square.
Theatre 208 1, 2, 3, 4; Newman 1; Alpha Psi Omega 4.

Rylander, Cresta F. 1474 N. Wilton St., Phila.
Big-Little Sister 1; Pi Kappa Delta 1, 2, 3, 4; Gospel Choir 2; Spanish Club 1, 2, 3, 4.

Rzucidlo, Rosemary. Laurel Hts. Rd., Landenberg.
Alpha Xi Delta 2, 3, 4, Ritualist 4.

Sabatino, Stephanie Roberta. 110 Bell Ave., Pen Argyl.
M.E.N.C. 1, 2, 3, 4; P.S.E.A. 1; Ski Club 1, 2; College Choir 3, 4; Women's Chorus 1, 2; Newman 1.

Sambuco, Joseph Anthony. 1536 S. 29th St., Phila.
ACE 3, 4.

Sampson, Jacalyn Jane. 538 Ninth Ave., Prospect Park.
Big-Little Sister 1; Kappa Delta Pi 3, 4; Phi Gamma Mu 2, 3, 4; German Club 2, 3, 4, Class Coordinator 3, 4; P.S.E.A. 3, 4.

Sanchez, Iris Marie. 2115 Fourteenth St., Bethlehem.
Spanish Club 3, 4; Student Employment 3, 4.

Sanders, Mary Shaffer. 160 Clover Circle, Southampton.

Sandora, Richard Joseph. 21 Beryl Rd., Paoli.
Tennis 2, 3; Gamma Theta Upsilon 3, 4; Geography Club 1, 2, 3, 4, Pres. 3, 4; Student Employment 2, 3, 4.

Saneck, Irene A. Fillmore & Cromby Rds., Phoenixville.
Women's Resident Council 4; Cinema 3; Spanish Club 1, 2, 3, 4; Symphony 4; Serpentine 4.

Sannino, Marianne Michele. 401 Bryan St., Havertown.
ACE 1; P.S.E.A. 4.

Santangelo, Nancy Auman. Hamilton Hall Apts. 408, Norristown.
Big-Little Sister 2; Archery 1; Bowling 2; Synchronized Swimming 1; P.S.E.A. 3; Intramurals 1, 2.

Santelli, Barbara L. 256 Drexel Ave., Lansdowne.

Sargent, Eleanor Richardson. 125 Peck Rd., Downingtown.

Sarris, Vickie Helene. 6346 Mershon St., Phila.

Sasara, Mary Catherine H. RD 1, Orefield.
Paramedical Assoc. 4.

Savage, Nadine Pamela. 15 Locust Lane, Leola.
Gymnastics 2, Manager 2; Synchronized Swimming 3; Ski Club 2; Intramurals 2, 4.

Saylor, Paul Nelson. 245 Shadeland Ave., Lansdowne.
Classics 4; Ice Hockey Club 2, 3, 4, Captain 3, 4.

Scardino, Frank. 640 Nutt Rd., Phoenixville.
Soc. Adv. Mgmt. 3, 4; Junior Prom 3; Senior Prom 4.

Schaefer, Patricia Marie. 110 Rech Ave., Oreland.
Annual Career Day Comm. 3; Women's Resident Council 2; Alpha Lambda 1, 2, 3, 4; Kappa Delta Pi 3, 4; Senior Advisor 4; English Club 3, 4, Sec.-Treas. 3, Pres. 4; French Club 1, 2; P.S.E.A. 4; Cultural Affairs 3; Who's Who 4.

Schaeffer, Robert M. 1933 Stanwood St., Phila.
Men's Resident Council 2; Football 1, 2, 3; Intramurals 1, 2, 3, 4.

Schein, Steven. 42 Fireside Lane, Levitown.
Phi Epsilon Kappa 2, 3, 4; Football 1, 2, 3, 4; Majors 1, 2, 3, 4; Intramurals 1, 2, 3, 4.

Schettino, Nancy Louise. 823 Church Lane, Yeadon.

Schmoyer, Bruce Carl. 404 Hanover Ave., Allentown.
M.E.N.C. 3, 4; Concert Band 1; Marching Band 1, 2, 3, 4; Men's Chorus 1, 2; Symphony 3, 4; Woodwind Ensemble 2, 3.

Schneider, Cheryl Lee. 1989 Palmer Dr., Norristown.
College Union 2, 3, Treas. 2, 3; IGA 3; Women's Resident Council 1; Big-Little Sister 2; Delta Zeta 2, 3, 4; Archery 2, 3, 4; College Union 3; Majors 1, 2, 3, 4; Executive Council 2; Golf Club 1.

Schoeninger, William Frederick. 436 Maddock Rd., Springfield.
Automobile Rallye Club 1, 2, 3, 4; Ice Hockey Club 3, 4; Karate 3.

Schroeder, Andrea Janet. 12547 Sherbrook Ave., Baton Rouge, La.

Schuler, Larry G. 97 E. Elm St., Emmaus.

Schutz, Janet Lynne. 105 N. Barclay Ave., Margate City, N.J.
College Choir 3, 4; Women's Chorus 1, 2; Intramurals 1.

Schweitzer, Marjorie C. 296 Watkin Ave., Chaddsford.
Big-Little Sister 2; Soc. Adv. Mgmt. 3, 4, Vice-Pres. 4; Student Academic Affairs 4.

Sciecinski, Frank A. 310 N. High St., West Chester.

Scola, Dominic. 734 Mason Ave., Drexel Hill.

Scott, Meredith Ann. 34 Pennock Terrace, Lansdowne.
Valkyrie 2, 3; Basketball 3, 4; Hockey 1; Lacrosse 1, 2; P.S.E.A. 3; W.I.A.P. 3, 4.

Scully, John J. 1626 Colony Lane, Havertown.
Philosophy Club 2, 3, 4.

Scuro, Michael J. 1445 Mount Ave., Verona.

Seaker, Eileen Mary. 2305 Market St., Harrisburg.
Big-Little Sister 1, 2; Boxing Club 1, 2, 3, 4; Student Employment 3, 4.

Seaman, Alan David. 442 Sutton Ave., Folsom.
Soc. Adv. Mgmt. 4.

Sedmak, Jayne Thaete. 1224 West Chester Pk., West Chester.
P.S.E.A. 1, 4; Intramurals 1; Student Employment 3, 4.

Seeton, Johnna L. 153 Washington Ave., Woodlyn.

Seitz, David. 117 Narcissus Pl., North Wales.
Men's Resident Council 3, 4; Quad Angles 3, 4.

Selfridge, Joseph Patrick. 505 E. Winona Ave., Norwood.

Sennetti, Linda Carolyn. 25th & Lehigh Dr., Easton.

Shakespeare, Stevan Edward. 620 S. Franklin St., West Chester.
Gamma Theta Upsilon 3, 4; Ski Club 2; Student Employment 2, 3, 4.

Shaner, Caren Ruth. 4125 Baker Lane, Baltimore, Md.
Sigma Alpha Iota 2, 3, 4; M.E.N.C. 4; Concert Choir 3, 4; Women's Chorus 1, 2; Student Employment 3, 4.

Shapero, Richard Glenn. 211 Knoll Rd., Wallingford.
Biology Club 2, 3, 4; Cinema 2, 3; Geography Club 2, 3, 4; Quad Angles 2, 3, 4; Serpentine 4.

Sharkey, Daniel F. 27 Sunshine Rd., Upper Darby.

Sharp, Joseph Bradford. 42 Union St., Morrisville.
Baseball 2; Basketball 2, 3; Tennis 3; Ice Hockey Club 4.

Sharer, Charlene Jane. 816 E. Maple Dr., Southampton.
P.S.E.A. 3, 4; Student Employment 3, 4.

Shatzer, Gerard Michael. 614 Guilford Ave., Chambersburg.
Track 1, 2, 4; Cap Crew 2; Executive Council 2; Intramurals 1, 2, 3, 4.

Shaw, James Buckley. 620 S. Franklin St., Apt. B-21, West Chester.
Football 1; Tennis 1, 2, 3, 4, Co-Captain 4; Intramurals 1; Junior Prom 3; Senior Prom 4.

Shaw, Janet M. 2049 Sanger St., Phila.

Shayegani, Asieh. 611 Georgetown Rd., Wallingford.

Shea, Susan Jean. 619 Old School House Dr., Springfield.
Big-Little Sister 1; Wrestling Belles 1, 2, 3, 4; Psychology Club 1; Ski Club 2; Theatre 208 3, 4; Junior Prom 3; Rampage 3.

Sheehan, Michele Rita. 636 Edmonds Ave., Drexel Hill.

Sheehan, Patricia Marie. 208 Wells Lane, Springfield.
Women's Commuter Government 1, 2; Kappa Delta Pi 3, 4; P.S.E.A. 4.

Scheetz, Rosemary H. 560 Powderhorn Rd., King of Prussia.

Shepanski, Stanley A. 135 W. 21st St., Chester.

Sheppard, Steven Milton. Box 181H, RD 3, Glen Mills.
Cinema 2; Men's Chorus 2, 3.

Sheppard, Timothy H. 3000 Magee St., Phila.

Shields, Marguerite Anne. 7925 Williams Ave., Phila.
ISC 3, 4; Women's Resident Council 3; Big-Little Sister 2, 3; Alpha Sigma Alpha 1, 2, 3, 4; Panhell Rep. 3, 4; Theatre 208 3; Modern Dance 2; Newman 1, 2, 3, 4; Intramurals 1, 2, 3, 4; Who's Who 4.

Shields, Michael Brian. 1048 Woatbourne Dr., Southampton.
P.S.E.A. 4; Newman 4.

Shivers, Karen Ann. 714 Harrison Ave., Ardsley.
Lacrosse 1.

Shoemaker, Patricia Anne. 312 Lumber St., Coatesville.
French Club 1, 2; P.S.E.A. 1, 2, 3; Newman 1.

Shook, Kenneth R. RD 4, Box 434, Coatesville.

Shoop, Charles Alfred. RD 2, Dayton.
Baseball 1, 2; Football 1, 2; Majors 3, 4; Intramurals 4.

Shotts, Brenda Marie. 135 S. Wells Ave., Glenolden.
Big-Little Sister 3; P.S.E.A. 1, 4; IVCF 2, 3.

Showalter, Jacquelyn Ruth. 10 Fairmount Ave., Linstead, Reading.
Big-Little Sister 1, 2, 3; Alpha Xi Delta 2, 3, 4, Corresponding Sec. 4; P.S.E.A. 1, 4; Women's Glee Club 1, 2, 3, 4; Serpentine 3; Cap Crew 3; Executive Council 2, 3; Intramurals 1, 2, 3.

Showers, William Lee. 602 Highland Ave., Milton.
Phi Epsilon Kappa 2, 3, 4; Cross Country 1, 2, 3, 4; Track 2, 3, 4; Majors 2, 3, 4; Varsity Club 1, 2, 3, 4; Intramurals 1, 2, 3, 4.

Shultz, Karen L. 301 Heathcliffe Rd., Hunting Vally.

Sigmund, Meri K. 3907 Bethe Lrd., Boothwyn.

Silknitter, Donald H. RD 2, Pottstown.
Intramurals 3, 4.

Simmons, Linda. 313 W. 7th St., Chester.
BSU 1, 2, 3; M.E.N.C. 3, 4; N.A.A C.P. 1, 2; P.S.E.A. 1, 2; College Choir 2; Concert Choir 3, 4; Women's Chorus 1.

Simpson, Kathleen Joy Marra. 704 Parker Lane, Springfield.
Women's Commuter Government 1; Newman 1.

Simpson, Patricia Ann. 4647 Woodland Ave., Drexel Hill.
College Choir 3; Statesman 2, 3, 4; Symphony 1, 2, 3, 4; Women's Chorus 1, 2.

Sinkinson, Lorraine Marie. 109 S. Wells Ave., Glenolden.
Women's Resident Council 2; Big-Little Sister 2; Kappa Delta Pi 3, 4; ACE 1, 4; Programs Director 4; Newman 1.

Sinnott, James. 1522 Duncannon Ave., Phila.
Phi Epsilon Kappa 4; Football 1, 2, 3, 4; Intramurals 1, 2, 3, 4.

Sinnott, Patricia. 1216 Manor Rd., Havertown.
Sigma Alpha Eta 3, 4; Geography Club 4; W.A.A. 4; Outdoor Club 4; Food Service Comm. 4.

Siranian, Patricia. 802 Penn Ave., Drexel Hill.

Siranian, Suzanne. 802 Penn Ave., Drexel Hill.
Soc. Adv. Mgmt. 2, 3, 4, Chairman 3, 4.

Sisto, Susan Elaine. Merlin Rd., Kimberton.
Big-Little Sister 2; Valkyrie 3, 4; Basketball 1; Lacrosse 1; Swimming 3, 4, Manager 4; P.S.E.A. 3, 4; W.A.A. 2, 4; Cap Crew 3; Intramurals 1, 2, 3, 4.

Slahor, Nancy Ann. 202 Trebing Place, Union, N.J.

Slaugh, Kathryn Elizabeth. 45 Spencer Ave., Lancaster.
M.E.N.C. 3, 4; Chamber Choir 2, 3; Concert Choir 3, 4; Women's Chorus 1, 2.

Slopik, Melanie Ann. RD 1, Easton.
Women's Glee Club 1; Executive Council 1, 2.

Sloto, Ronald A. 107 Ann St., Peckville.

Smith, David Packard. 2 Chipmunk Lane, Media.
Soc. Adv. Mgmt. 3, 4, Chairman 4; Young Republicans 3, 4.

Smith, Henry Aloysious. 759 Woodlea Rd., Rosemont.
Basketball 1, 2, 3, 4; Tennis 3; Newman 1, 2, 3, 4; Intramurals 1, 2, 3, 4.

Smith, Janet Elaine. 503 S. 3rd St., Colwyn.
Student Employment 3, 4.

Smith, Janet Elizabeth. 2 Norwyn Lane, Narberth.

Smith, Janet Rae. 2030 Hollywood Parkway, York.
Women's Resident Council 2, Swimming 1, 2; Tennis 3, 4; Volleyball 1, 2, 3; Majors 3, 4; Track Club 1, 2, 3, 4, Sec., Vice-Pres.; Women's Glee Club 1, 2, 3, 4; Resolutions Comm. 4.

Smith, Karen Sue. 911 Briarcliff Rd., Middletown.
College Choir 3, 4; Concert Band 1, 2, 3; Women's Chorus 1, 2; Marching Band 3.

Smith, Margaret Louise. 1556 Woodland Ave., Folcroft.
Big-Little Sister 2, 3; Fencing 2, P.S.E.A. 1, 4; Ski Club 2; Rampage 3, 4.

Smolenak, Shirley Emma. 119 Belvidere St., Nazareth.
Women's Resident Council 2; Zeta Tau Alpha 3, 4; Cheerleader 1.

Smythe, Jean-Marie Marguerite. 63 S. Ann Rd., Broomall.
IGA 4; Women's Commuter Government 4; Sociology Club 4; Anthropology Club 3, 4, Pres. 4; Student Academic Affairs 4.

Snedeker, Linda Joy. 309 Oaktree Dr., Levitown.

Snelling, Deborah Dawn. 934 Garden City Dr., Monroeville.
Women's Resident Council 1, 2; Big-Little Sister 2; Pi Kappa Delta 3, 4; P.S.E.A. 1, 4; Theatre 208 3, 4; Cap Crew 3; Student Employment 2, 3, 4.

Snopek, Joanne Marie. 303 Florida Ave., Whitehall.
P.S.E.A. 4.

Snyder, Dianne Elayne. 300 S. School Lane, Lancaster.
Bowling 1, 2; Hockey 1; Tennis 1, 2, 3, 4; P.S.E.A. 3, 4.

Snyder, Janet Elaine. 401 W. Boot Rd., West Chester.

Snyder, Robert T. 825 Forrest St., Lansdale.

Socolich, Rusanne Marie. 62 Brook St., Bergenfield.
Spanish Club 1, 2, 3, 4; Intramurals 1; Student Employment 3, 4.

Soden, Bert Mark. 43 Ann Rd., Broomall.
Soccer 2, 3; Swimming 1, 2, 3, 4; Ski Club 2, 3; Literary Quad 3, 4.

Sokolowski, Edward J. 259 Pancoast Ave., Springfield.

Sookiasian, Regine. 1222 Boulder Lane, West Chester.
Alpha Lambda 1, 2, 3, 4; Kappa Delta Pi 3, 4; English Club 1, 2; Pi Lambda Phi 2, 3, 4.

Sooriklan, Donna Lynn. 2056 Sussex Blvd., Broomall.

Sowers, Jacquelyn. 318 N. Newton.
Women's Resident Council 1, 2, 3; Tennis 3; P.S.E.A. 4; Intramurals 1, 2, 3, 4; Senior Prom 4.

Spangler, James C. Rural Route 1, Boiling Spgs.

Sparling, Patricia Ann. 455 Hampton Rd., King of Prussia.
Women's Resident Council 2, 4; Hockey 1; Lacrosse 1; Anderson Math Club 1; Newman 1; Intramurals 1.

Spaziani, Joseph Charles. 925 Springwood Dr., West Chester.
IFC 2; IGA 2; Friars 2, 3, 4; Sigma Tau Gamma 2, 3, 4, Pres. 3; Who's Who 4.

Specktor, Michael Harold. 132 Stratford Rd., Glenolden.
Alchemists 2, 3, 4; Biology Club 1, 2; Chemistry Club 2, 3, 4; Chess 3.

Spiller, Helen. 34 Burning Bush Lane, Levitown.
Rampage 3.

Spinelli, Carol. 6811 Woodland Ave., Phila.
Big-Little Sister 2; Intramurals 2, 3, 4; Student Employment 1, 2, 3, 4.

Spinelli, Lawrence M. 509 Homewood, Narberth.
IFC 3; Theta Chi 1, 2, 3, 4, Pres. 3, 4, Football 1, 2, 3; Lacrosse 1, 2, 3, 4; Track 1; Weightlifting 1, 2, 3, 4.

Sprenkle, David A. 904 Fern Hill Rd., West Chester.

Springmeyer, Courtney B. 242 Palisade Ave., Bogota, N.J.

Squarcia, Marianne Joan. 425 Berk St., Easton.
Zeta Tau Alpha 2, 3, 4, Treas. 3, 4, W.A.A. 2; Newman 1; Intramurals 2, 3, 4.

Squillace, Eleanor Marie. 433 N. Springfield Rd., Clifton Heights.
French Club 1, 2.

Stankewicz, Paul R. 6711 Gillespie St., Phila.

Stanko, Deborah L. 59 Vividleaf Lane, Levitown.

Stanley, Joseph. 7502 Lawn St., Phila.
Men's Resident Council 3; Baseball 3; Cross Country 3; Track 3.

Stark, Ronald Bruce. 500 W. Gay St., West Chester.
Biology Club 4.

Stark, Susan L. B-14 ValleyBrook Apts., Oregon Pike, Lancaster.
Big-Little Sister 2; Delta Zeta 2, 3, 4; Gymnastics 2; Intramurals 1, 2, 3, 4.

Stauffer, Bonita Anne. 420 Maple St., Terre Hill.
Women's Resident Council 3, 4; Alpha Xi Delta 2, 3, 4, Marshal 4; ACE 1; P.S.E.A. 4.

Stauffer, Dana John. 425 S. Walnut St., West Chester.
Brass Ensemble 2, 3, 4; Concert Choir 1; Criterions 1; Marching Band 1, 2, 3, 4; Men's Chorus 1, 2; Woodwind Ensemble 2, 3, 4.

Steel, Richard Holmes. 500 W. Rosedale Ave., Peterhouse B-10, West Chester.
Football 1; Intramurals 2, 3, 4.

Stefanick, John T. 18 Lafayette Ave., Coatesville.
Sigma Tau Gamma 2, 3, 4, Vice-Pres. 4; Geography Club 3; Soc. Adv. Mgmt. 1; Intramurals 1, 2, 3, 4; Student Employment 2.

Stetler, Richard Martin. 103 White Birch Dr., Cinn., N.J.
Baseball 1; Basketball 1, 2, 3, 4; Football 4.

Stewart, Joan M. 267 W. Wendy Way, King of Prussia.

Stewart, Tracy Ann. 67 Malin Rd., Malvern.
Who's Who 4.

Stiely, Betty A. 15 Valley Dell Blvd., Kimberton.

Stout, Deborah Anne. 1021 Harper Ave., Drexel Hill.
Theatre 208 2, 3, 4.

Stradley, Leighton P. 1000 Sproul Rd., Bryn Mawr.
Geography Club 3; Junior Prom 3.

Straub, Randall William. 541 Broodway, Milton.
Tau Kappa Epsilon 1, 2, 3, 4; Cross Country 1, 4; Swimming 1, 2, 3, 4.

Streett, Edward Beitty. 125 S. 3rd Ave., Coatesville.
Soc. Adv. Mgmt. 3, 4.

Stretch, Thomas Patrick. Kenwyn 1112, Phila.
IGA 4; Football 2, 3; Intramurals 2, 3.

Strigga, Susan Elizabeth. 716 Madison Ave., Baldwin, N.Y.
Intramurals 1, 2; Student Employment 3.

Strizziere, Barbara Carol. 1406 Sterigere St., Norristown.
Wrestling Belles 3, 4; Intramurals 1, 2, 3, 4; Student Employment 1, 2, 3, 4.

Stroh, Marilyn A. 1704 Valmontor, Coatesville.

Stroose, Carol. 737 S. Walnut St., West Chester.

Stuart, Lana Kay. 1064 Harrisburg Pike, Carlisle.
Valkyrie 3, 4; Hockey 1; Intramurals 1, 2, 3, 4; Rampage 2, 3, 4.

Stump, Jill B., 1927 N. 17th St., Reading.
Executive Council 3.

Sturm, Susan Elizabeth. 4012 Pilgrim Rd., Plymouth Meeting.
Newman 2; Rampage 1; Student Employment 2, 3, 4; Women's Resident Council 1, 2; Big-Little Sister 1, 2, 3; Tennis 1; P.S.E.A. 2, 3, 4; Sketch Club 2, 3; Young Republicans 1.

Sullivan, Diane M. 114 Cadwalader Ave., Elkins Park.
Pi Mu Epsilon 3, 4, Vice-Pres. 4; Student Academic Affairs 4; Student Employment 3, 4.

Sullivan, Patricia Anne. 133 Brookside Rd., Newton Sq.
Alpha Sigma 3, 4; Newman 3, 4.

Summers, Thomas Jan. 2424 Edgemont Ave., Chester.
Law Club 4; Marching Band 1, 2, 3; Men's Chorus 1.

Surgeoner, Donald Bruce. 508 Mock Rd., RD 4, Pottstown.
Alpha Phi Omega 1, 2, 3, 4, Sec. 3, Vice-Pres. 4; P.S.E.A. 1.

Swanson, Eugene Nicholas. 611 Oakbourne Rd., West Chester.

Swarner, Kathleen Ann. 3717 Bungalow Glade, Downingtown.
Big-Little Sister 2; Newman 1.

Sweeney, Janet Theresa. 918 Maple Ave., Ardsley.
Big-Little Sister 3; Archery 3, 4; Elementary Math 2; P.S.E.A. 2, 3, 4; Intramurals 1, 2, 3, 4.

Sweeney, Shirley Lyons. 1578 Carousel Dr., Warminster.
IGA 1, 2, 3, 4; Paramedical Assoc. 1, 2, 3, 4; P.S.E.A. 1, 2, 3, 4.

Swift, Carolyn Ruth. 109 Ryanard Rd., Wallingford.
P.S.E.A. 3, 4.

Szullosy, Joan Marie. 501 Highland Enhaut, Steelton.
Women's Resident Council 2; Equestrian Club 1; Psychology Club 1, 2, 3, 4; Newman 1, 2, 3, 4; Student Employment 1, 2, 3, 4.

Talamo, Mary Louise. 653 N. Easton Rd., Glenside.
Spanish Club 1, 2, 3, 4; Newman 1, 2.

Talley, Joseph F. S. Rt. 100 Chadds Ford.
Track 1, 2, 3, 4; Wrestling 1; Intramurals 1, 2, 3, 4; Track Club 3, 4.

Tancredi, Gerald L. 39 W. 5th St., Bridgeport.

Tarlecky, Cheryl L. 1808 Wayne Dr., Norristown.
Law Club 3, 4.

Tarver, Carolyn L. 6007 W. Oxford St., Phila.
BSU 1, 2, 3, 4; Big-Little Sister 3; N.A.A.C.P. 1, 2.

Taylor, Tina Ann. 10 Garden Circle, West Chester.
Alpha Xi Delta 3, 4, Jour. Corres.; P.S.E.A. 1, 2; Young Republicans 3.

Testa, June Marie. 420 Edgemore Rd., Phila.

Teti, Barbara Anne. 448 Edgemore Rd., Phila.
Women's Resident Council 3; Kappa Delta Pi 3, 4.

Teufer, Carol Ann. 527 Tenth Ave., Bethlehem.
Big-Little Sister 2; Kappa Delta Pi 3, 4; P.S.E.A. 1, 4; IVCF 1, 2, 3, 4, Sec. 3; Serpentine 2.

Theus, Pamela Aileen. 229 N. 54th St., Phila.
Women's Resident Council 3; BSU 1, 2, 3, 4; Gospel Choir 2, 3, Sec.; N.A.A.C.P. 3; Rampage 3; Student Employment 3, 4; Black Roots 3, 4.

Thomas, George Allen. 614 S. Walnut St., West Chester.
Pi Lambda Phi 4; Soc. Adv. Mgmt. 4.

Thomas, Sally Ann. 311 Sunbury St., Minersville.
Big-Little Sister 2; Kappa Delta Pi 3, 4; P.S.E.A. 1; Newman 1; Serpentine 3, 4, Sr. Section Ed.; Intramurals 2, 3.

Thompson, David C. 528 Marshallton Rd., Downingtown.

Thompson, Deborah Eavenson. 2328 Norwood Ave., Roslyn.
Kappa Delta Pi 4.

Thompson, Janice Ann. 714 Cambridge Rd., Brookhaven.
Women's Resident Council 2, 3; Big-Little Sister 2, 3, 4, Chrman; Delta Zeta 3, 4; Cap Crew 3; Intramurals 2; Who's Who 3.

Tilson, Julia B. 1327 Ship Rd., West Chester.

Tilson, Pamela Kay. 25 W. Vandevender St., Mt. Union.

Tirney Jr., Charles Thomas. 305 Copley Rd., Upper Darby.
Men's Resident Council 2; Sigma Tau Gamma 2, 3, 4, Vice-Pres. 3, 4; Intramurals 1, 2, 3, 4; Student Employment 1, 2, 3, 4.

Tobin, Wm. H. 13 Constitution Ave., Norristown.
College Choir 3, 4; Marching Band 1; Phi Mu Alpha.

Tomlinson, Carolyn Gale. 15 Dolton Rd., Feasterville.
ISC 3, 4; Women's Resident Council 2, 3; Delta Zeta 2, 3, 4; Intramurals 1, 2; Student Employment 2, 3, 4; Who's Who 3.

Tosi, James Peter. 715 S. Clayton St., Wilmington, Del.
Baseball 2, 3; Intramurals 2, 3, 4.

Toto, Andrew G. Apt. N17, 2200 Elroy Rd., Hatfield.

Totten, Leo Mark. 36 Penna. Ave., Westminster, Md.
Theta Chi 1, 2, 3, 4, Sec. 3; Soccer 1; Tennis 3; Weightlifting 1, 2, 3, 4; Wrestling 1, 2; Weightlifting Club 1, 2, 3, 4, Pres. 3, 4; Intramurals 1, 2, 3, 4; Student Employment 2, 3, 4; Who's Who 4.

Towe, Sherry J. 3439 Mt. Vernon Ave., Brookhaven.
Synchronized Swimming 4; Intramurals 4.

Traina, Salvatore A. 106 Stuart Ave., Downingtown.

Trapp, Kathleen Mary. 1544 Bensalem Ave., Cornwells Hts.

Treadway, Linda L. 414 Poplar Ave., Woodbury Hts., N.J.

Trimble III, James C. 705 Reeceville Rd., Coatesville.

Troxel, Deborah Ann. 350 N. Fourth St., Lebanon.
Sigma Alpha Iota 1, 2, 3, 4, Ed. 3; Women's Resident Council 3; Historical Society 2, 3, 4; M.E.N.C. 1; P.S.E.A. 1, 2, 4; College Choir 3, 4; Women's Chorus 1, 2; Women's Glee Club 3; Newman 1, 2, 3, 4; Student Employment 4; Dean's Honor Award 2.

Trulac, Mariann Cecelia. 104 Valley View Rd., Norristown.
Women's Resident Council 2; Big-Little Sister 2, 3; P.S.E.A. 1.

Trumbo, James Keeley. 425 S. Walnut St., West Chester.
Baseball 3, 4; Basketball 3, 4; Majors 3, 4.

Tryens, Marie Hill. Box 33, New London.

Tuppie, Kathryn Ann. 512 Wyoming Ave., Wilmington, Del.
Big-Little Sister 1; ACE 1.

Uhlig, Walter J. 8601 Stenton Ave., Phila.

Uhrich, Bruce Andrew. 48 Charlotte Dr., Churchville.
Sigma Tau Gamma 2, 3, 4; Executive Council 1, 2.

Ujobai, Linda Marie. 743 Starr St., Phoenixville.
Women's Resident Council 3; Big-Little Sister 2; Delta Zeta 2, 3, 4, Hist., Activities Chrman; Tennis 1, 2, 3, 4; Intramurals 1, 2, 3, 4.

Ulrich, William Charles. 240 W. Oley St., Reading.
College Union 2; IGA 1, 2, 3, 4; Student Affairs Council 1; Friars 3, 4; Government Club 2; Young Democrats 2; Cap Crew 3; Executive Council 1, 2, 3; Intramurals 1; Rampage 1, 2; Student Academic Affairs 2; Student Employment 3, 4; Elections Comm. 3, 4; Student Services Comm. 3; Treas. IGA 3, 4; Who's Who 4.

Umlauf, Doris Ann. 2110 Center St., Ashland.
College Union 1; Big-Little Sister 2; Women's Glee Club 1; Executive Council 2.

Unger, Astrid M. York St., Wellsville.
College Union 2; Women's Resident Council 3; Big-Little Sister 4; Soc-Anthro Club 1, 2, 3, 4; Christian Science 1, 2, 3.

Unruh, Catherine. 408 Maple Ave., West Chester.

Updegraff, Robert G. Box 47, Pocopson.

Vaccaro, Catherine Veronica. 509 E. 21st St., Chester.
Big-Little Sister 4; Alpha Omicron Pi 2, 3, 4, Corres. Sec. 4; Intramurals 2, 4; Rampage 2, 4; Panhellenic Council 3.

Vacaro, Patricia M. 9 Dogwood La., Aston.

Vagnozzi, Ronald Thomas. 1383 Harrington Rd., Havertown.

Valente, Thomas. 956 Bryan St., Drexel Hill.

Valerio, Carol M. 92 W. Mt. Kirk Ave., Norristown.
Women's Resident Council 3; Big-Little Sister 2, 3; Alpha Xi Delta 2, 3, 4, Pres. 4; ACE 1; P.S.E.A. 4; W.A.A. 1, 2; Newman 1, 2, 3, 4; Student Employment 2.

Valerio, Janet Carmella. 351 E. Valley Forge Rd., King of Prussia.
Women's Resident Council 1, 2; ACE 1, 2; Newman 2.

Van Horn, Gary Lane. 451 Clearview St., Pottstown.

Van Trieste, Robert Francis. 225 President Ave., Rutledge.
Student Academic Affairs Council 3, 4; English Club 4; Literary Quad 3, 4; Yoga Club 4.

VanFossen, Sallyann. 7150 Cottage St., Phila.
P.S.E.A. 4; Newman 1.

VanHouten, William Scott. 2512 Diamond St., Sellersville.

VanKoski, Mary Kathryn. 26 Mainbridge La., Willingboro, N.J.
Big-Little Sister 2; Kappa Delta Pi 3, 4; P.S.E.A. 1, 4; Newman 1, 2, 3, 4; Executive Council 1, 2; Student Employment 1, 2, 3, 4; Who's Who 4; IGA 3, 4, Sec.

Varga, Susanna Maria. 85 Chester Ave., Coatesville.
Elementary Math 4.

Vasta, Lynn Marie. 101 Calyton Rd., Glenside.
Big-Little Sister 2, 3; Softball 2, 3, 4; Intramurals 1, 2, 3; Student Employment 1, 2, 3, 4.

Vecchione, Ruth A. 189 Dogwood Rd., Roslyn, N.Y.

Vernot, Barbara A. 25 Albert Ave., Aldan.

Verros, Theodora Angelic. 458 Caswallen Dr., West Chester.
College Union 2; Alpha Sigma Tau 2, 3, 4, Hist. 3, Treas. 4; Anderson Math Club 1; Student Employment 2, 3.

Virtue, Donald Barry. 2514 Highland Ave., Broomall.
Alpha Phi Omega 2, 3, 4, Sec. 4; Marching Band 1, 2, 3, 4; Student Employment 4; WCUR Radio 3, 4.

Vogel, Diane Ruth. 1047 Cedar Ave., Andalusia.
Big-Little Sister 2, 3; P.S.E.A. 1, 4; Serpentine 3, 4; Intramurals 4; Student Employment 3, 4; Literary Ed. 4; Cap Crew 3.

Vokoun, Janet Lee. 157 Howard Ave., Roosevelt, N.Y.
Women's Resident Council 1, 2, 3; Fencing 3; W.A.A. 1, 2, 3, 4; Intramurals 1, 2, 3, 4.

Volk, Jeanette Victoria. 1307 Steel Rd., Havertown.

Voltz, Loretta Marie. 10 McLaughlin Dr., Doylestown.
Big-Little Sister 2; P.S.E.A. 1.

Voorhees, Robert Mark. 3623 Cedarcrest Rd., Cornwells Hts.
Alpha Phi Omega 2, 3, 4, Treas. 4; Cinema 2; Soc. Adv. Mgmt. 4; Student Employment 1, 2, 3, 4.

Vowler, Deborah Joan. 620 Harding St., New Cumberland.
Sigma Alpha Iota 2, 3, 4; Chamber Choir 3; Concert Choir 3; Women's Chorus 1, 2.

Wachtel, Howard D. 325 Windsor Pk. La., Havertown.

Wack, Robert. Radley Run Cntry. Club, West Chester.

Wade, Debra E. 28 Hightop Rd., West Chester.

Wade, Penny D. 352 S. Manoa Rd., Havertown.

Wagner, Mary E. 2115 Rodgers St., Bethlehem.
Big-Little Sister 2; Anderson Math Club 1; Biology Club 4; Philosophy Club 3, 4; Psychology Club 3; Mus. Soc. for Ap. His. Perf. 2, 3, 4; Women's Glee Club 1, 2, 3, 4; Student Employment 1, 2, 3; Community Services 3, 4; Outing Club 4.

Wagner, Paula R. 56 N. Vine St., Hazleton.
Women's Resident Council 1; Phi Gamma Mu 3, 4; Psi Chi 3, 4, Vice-Pres. 4; Alpha Omicron Pi 2, 3; Psychology Club 1, 2, 3, 4.

Wahl, Karen Charlotte. 12 Grayrock Rd., Trumbull, Ct.
Big-Little Sister 2; Anderson Math Club 1; Student Employment 3, 4; P.S.T.A. 4, Pres.

Waldt, Alan R. 412 Jackson Ave., Collingdale.

Walker, Cynthia Kay. RD 3, Stoystown.
M.E.N.C. 1, 2, 4; P.S.E.A. 1; Chamber Choir 4; Concert Band 1, 2; Concert Choir 3, 4; Women's Chorus 1, 2; Bel Canto 2, 3; LSA 1, 2, 4.

Walker, Deborah Ann. 117 College Pk. Dr., Monroeville.
Big-Little Sister 1, 2; Alpha Xi Delta 2, 3, 4; P.S.E.A. 4; Cap Crew 3.

Walker, Jane M. 329 E. 20th St., Chester.

Walker, Linda. 300 E. Marshall St., West Chester.

Walkowiak, William Alan. 84 Foster Ave., Sharon Hill.
Men's Day Council 2, 3; Anderson Math Club 1, 2, 3, 4, Pres. 2, 4; Karate 1; Newman 1; Student Employment 2, 4.

Walmer, Jean Louise. Rt. 1, Grantville.
Women's Resident Council 2; Big-Little Sister 2, 3; Kappa Delta Pi 3, 4; Lacrosse 2, 3, 4; Majors 3, 4; Cap Crew 3; Intramurals 1, 2, 3, 4; Who's Who 4.

Walsh, Frances Marie. 513 Cheyney Rd., Springfield.
Intramurals 3, 4.

Walsh, Joseph. 31 S. High St., West Chester.

Walsh, Pamela Duerr. 1224 West Chester Pk., West Chester.

Wanamaker, Carol Rita. 805 Broad St., Bristol.
Kappa Delta Pi 3, 4; Intramurals 1, 2; Rampage 2.

Wanner, George C. 2310 Highland Ave., Drexel Hill.

Warner, Judith Ann. 605 Washington St., Freeland.
Chamber Choir 4; Concert Band 1; Concert Choir 3, 4; Women's Chorus 1, 2.

Warren, Grant. 306 Nice Ave., Jenkintown.

Wartenburg, Nancy J. 145 Fourth Ave., Phoenixville.

Watters, Leslie Ann. 105 Radcliffe Ave., West Lawn.

Wayock, Thomas Paul. 838 Sheffield Dr., Springfield.

Wedge, Dawn Marie. 247 Lehigh Ave., Wind Gap.
Big-Little Sister 2; Student Employment 3.

Weichers, Edward J. 21 Unity Turn, Levittown.
Baseball 2; Football 1, 2; Boxing Club 3, 4; Intramurals 1, 2, 3, 4.

Weidele, Laurel Anne. RD 1, Fleetwood.
M.E.N.C. 2, 4; College Choir 3, 4; Women's Chorus 1, 2.

Weikel, Gary M. 191 Quarry Rd., Lansdale.

Weiner, Barbara Jean. 304 N. Woodstock Dr., Cherry Hill, N.J.
Big-Little Sister 2; Badminton 1, 2; Majors 1, 2, 3, 4; W.I.A.P. 1, 2, 3, 4; Student Academic Affairs 2.

Weinstein, Janer. 1055 Henriett Ave., Huntingdon Valley.

Weintraub, Rita. 2802 Northampton St., Easton.
Big-Little Sister 2; Synchronized Swimming 1, 2, 3; P.S.E.A. 4; Hillel 1, 2; Cap Crew 3; Outing Club 3; Girl Scouts 3, 4.

Weiss, Holly Anne.
Kappa Delta Pi 3, 4; Sigma Alpha Iota 1, 2, 3, 4, Corres. Sec. 2, Treas. 3; Recipient of Arthur E. Jones Conducting Scholarship 3; Intercollegiate Choir 3.

Welker, Marjorie Elizabeth. Jacksonville Rd., Ivyland.
Alpha Omicron Pi 3, 4; Theatre 208 3, 4.

Wellbank, Raymond C. 615 Lincoln Ave., Prospect Pk.
Soc. Adv. Mgmt. 3, 4.

Wellens, Steven. 810 Densmore Rd., Phila.
Gymnastics 1, 2, 3, 4.

Wells, Marlise L. 1422 Lampeter Rd., Lancaster.

Welsch, Lorraine Viola. 7216 Hilltop Rd., Upper Darby.

Welsh, Diane Agnes. 1467 Manoa Rd., Penn Wynne.
Women's Resident Council 3; Kappa Delta Pi 3, 4; Pi Kappa Delta 2, 3, 4; Debate 1, 2, 3, 4, Sec.-Treas. 2, Pres. 3; P.S.E.A. 1, 2, 3, 4; Young Democrats 2; Intramurals 1; Who's Who 4.

Wentz, Gwendolyn Elizabeth. 128 E. Winding Hill Rd., Mechanicsburg.
Valkyrie 2, 3; Basketball 1, 2, 3; Hockey 1, 2, 3, 4; Lacrosse 1, 2, 3, 4; Majors 1, 2, 3, 4.

Wert, Sharon Lee. Mine Rd., Hopewell, N.J.
Women's Resident Council 2; Bowling 1, 2, 3, 4; Tennis 2; W.A.A. 3, 4; Intramurals 1, 2, 4; Student Employment 3, 4.

Wertz, Ernest William. 518-F W. Marshall St., West Chester.
Alpha Psi Omega 4, Pres.; Modern Dance 1, 2, 3, 4, Pres. 2, 3, 4; Theatre 208 1, 2, 3, 4.

West, Kathryn S. 239 E. 3rd St., Media.
Big-Little Sister 2; Alpha Omicron Pi 2, 3, 4, Rec. Sec. 4.

Westcott, Deborah Ann. 242 Wesley Ave., Ocean City, N.J.
Women's Resident Council 4; Zeta Tau Alpha 3, 4; English Club 2, 3, 4; Theatre 208 2, 3, 4.

Whaley, Marietta S. 460 Roosevelt St., Exeter.

Wheeler, Patricia Ann. 7263 Limekiln Pk., Phila.
BSU 3, 4.

Wheeler, Joseph Robert. RD 1, Monroeton.
Football 1, 2, 3, 4.

White, Hoylande J. Box 87, Westtown.

Whiteley, Sharon Patrice. 416 Andrews Ave., Glenolden.

Whitman, William E. 2241 W. Somerset St., Phila.
Football 1, 2, 4; Tennis 2, 3; Majors 1, 2, 3, 4; Newman 1; Intramurals 2, 3.

Whitmore, Eric Evers. 735 S. Walnut St., West Chester.
Golf 1, 2, 3, 4; Gymnastics 1, 2, 3, 4.

Whitner II, Donald Reber. 139 Walnut St., Millville.
Gymnastics 3, 4; Track 1, 2.

Widdoes, Donald G. 348 Roslyn Ave., Glenside.

Wiener, Sandra Lee. 1077 Highland Ave., Abington.
Women's Chorus 1, 2.

Williams, Alison. 1015 Hawthorne La., Ft. Washington.
Kappa Delta Pi 3; Badminton 1, 2, 3, 4; Lacrosse 1; Synchronized Swimming 1, 2, 3, 4; Geography Club 3; W.A.A. 1, 2, 3, 4; Cap Crew 3; Intramurals 1, 2, 3, 4.

Williams, Sandra. 665 Upper St. Rd., Chalfont.
College Union 2, 3; Women's Resident Council 1, 2, 4; P.S.E.A. 4; IVCF 1, 2, 3, 4, Vice-Pres. 2, 3.

Williams, David Arthur. 712 Elgin Rd., Newtown Sq.
Baseball 1, 2; Basketball 1, 2; Tennis 3.

Williams, Ruth Lucille. 362 W. Duval St., Phila.

Williams, Stockton Carlisle. 64 N. Ridge Ave., Ambler.
Tau Kappa Epsilon 3, 4.

Wilson, Dennis James. 204 W. Rodgers St., Ridley Pk.
Geography Club 3, 4; Intramurals 1, 2, 3, 4.

Wilson, Jeffrey Lawrence. RD 1, Lake Ariel.
Mus. Soc. for Ap. His. Perf. 2, 3, 4; Brass Ensemble 4; Concert Band 1, 2; Marching Band 1, 2, 3, 4; Sinfonietta 1, 2.

Wilson, Nancy Louise. 2912 Limekiln Pk., Glenside.
Intramurals 2; Community Service 1, 2, 3; Environment Comm. 2.

Winter, Catherine Ann. 87 Beechwood Dr., Wayne, N.J.
Equestrian Club 2, 3; Sketch Club 2, 3; Rampage 2.

Winter, David E. 1912 Leonard St., York.

Winters, C. Andrew. 1041 Thrush La., Audubon.

Wiseman, William David. 69 Argburth Ave., Towson, Md.
Sigma Tau Gamma 1, 2, 3, 4; Baseball 1, 2; Soccer 1; Intramurals 1, 2, 3, 4.

Wisor, George F. Mineral Springs.
Kappa Delta Pi 3, 4; Concert Band 1; Concert Choir 3, 4; Marching Band 1, 2, 3; Men's Chorus 1, 2.

Wolski, Albert. 68 Ridge Rd., Phoenixville.

Woltemate, Edwin Joseph. 7868 Pruvident St., Phila.
Government Club 2, 3, 4, Sec. 3; Historical Soc. 3, 4; Intramurals 1.

Woodward, Marguerite Sandra. 7309 Boyer St., Phila.

Woolston, Robert Graham. Box 345 RD 4, Reading.
Wrestling 2, 3; Intramurals 2, 3, 4.

Worrell, Marji F. 1206 Montgomery Ave., Collingdale.
Big-Little Sister 2; Intramurals 2, 3.

Wright, Christine L. 8 Kathmere Rd., Havertown.

Wynn, Deborah Hone. 6666 Ardleigh St., Phila.
BSU 2, 3, 4, Women's Resident Council 1, 2.

Wuest, Kathryn. Canterby Dr., Wallingsford.

Yanis, Glenn S. Rt. 18, Pottstown.

Yanofsky, Michael. 7554 Overbrook Ave., Phila.

Yeager, Leslie. 33 Marlyn La., Exton.

Yochis, Eileen Helena. 605 Mohawk Ave., Norwood.

Yoder, Edna P. RD 1, Turbotville.

Yoder, John William. 2951 Limekiln Pk., North Hills.
Tau Kappa Epsilon 1, 2, 3, 4, Treas. 3, Hist. 4; Fencing 1; Executive Council 1.

Young, Damon A. 73 Lehman Ave., Dallas.

Young, Dawn. 107 N. Cedar St., Lititz.

Young, Eileen L. 207 N. Linden St., Robesonia.
Big-Little Sister 2; Badminton 1; Hockey 1; W.A.A. 2, 3; IVCF 3, 4; Intramurals 1, 2, 3, 4.

Young, James R. 330 Penna. Ave., Downingtown.

Young, Lavada Elvia. 810 W. 8th St., Chester.
BSU 2, 3, 4; Gospel Choir 2, 3; N.A.A.C.P. 1, 2, 3, 4.

Young, Leslie Juan. 223 W. Moreland Ave., Hatboro.
ACE 4.

Young, Walter A. 16 Red Maple La., Levittown.
Phi Epsilon Kappa 2, 3, 4; Basketball 2; Football 1, 2, 3, 4; Majors 1, 2, 3, 4.

Yourkevich, Anne Marie. 11 Glencoe Rd., Upper Darby.

Zabinski, Terry L. 300 S. 10th St., Reading.
IGA 3, 4; Friars 3, 4, Phi Epsilon Kappa 3, 4; Track 1, 2; Boxing Club 1; Cap Crew 3; Executive Council 2, 3, 4; Junior Prom 3; Rampgae 4; Senior Prom 4; Student Employment 2, 3, 4, Who's Who 4; Pres. Jr. Class 3.

Zackian, Steven Todd. 1708 Marilyn Dr., Havertown.
Psychology Club 2, 3, 4.

Zale, Suzanne. 112 Academy La., Upper Darby.
Big-Little Sister 1, 2; French Club 1, 2; Ski Club 2, 3; Intramurals 1, 2, 3, 4; Senior Prom 4; Spanish Club 1, 2, 3, 4.

Zaraco, Patricia Anne. 399 E. Valley Forge Rd., King of Prussia.
Lacrosse 3; Tennis 1; Karate 2; Majors 1, 2, 3, 4; P.S.E.A. 1, 2, 3, 4; Intramurals 1, 2, 3, 4; Yoga Club 4.

Zeigenfus, Joseph Edward. RD 2, Lehighton.
Brass Ensemble 1, 2, 3, 4; Concert Band 1; Concert Choir 1; Criterions 1, 2, 3; Marching Band 1, 2; Men's Chorus 1, 2; Symphony 2, 3, 4; Woodwind Ensemble 2, 3.

Zellers, Larry Kevin. RD 1, Myerstown.
Friars 3, 4; Phi Epsilon Kappa 2, 3, 4, Sec. 3, Vice-Pres. 4; Soccer 1, 2, 3, 4; Track 1; Cap Crew 3; Intramurals 1, 2, 3, 4; Junior Prom 3; Rampage 4; Senior Prom 4; Student Employment 3, 4.

Zibelman, Gordon. 709 Arnold St., Phila.

Ziedonis, Jautrite Ingrida. 142 A N. Broad St., Lancaster.
Big-Little Sister 2.

Ziegler, Carole Ann. RD 2, Schwenksville.
Kappa Delta Pi 3, 4; Cheerleader 1, 2, 3, 4; Women's Glee Club 2, 3, 4.

Ziegler, Eleanor Elizabeth. 414 S. Brandywine St., West Chester.
Kappa Delta Pi 3, 4; Elementary Math 4, P.S.E.A. 1, 4.

Zimmerman, Terry Ellen. 1701 N. Robinson St., Phila.
BSU 1, 2, 3, 4; IGA 1, 2, 3, 4; Women's Commuter Government 1, 2, 3, 4; Big-Little Sister 2; Women's Chorus 1, 2.

Ziskind, Shelley Barbara. 2710 Hellerman St., Phila.
Big-Little Sister 1; Majors 3, 4; P.S.E.A. 3, 4; Sketch Club 2, 3; Varsity Club 2; W.A.A. 3, 4; W.I.A.P. 1, 2, 3, 4; Young Democrats 3, 4; Hillel 1; Intramurals 1, 2, 3, 4; Student Employment 2, 3, 4.

Zizzi, Tuny. RD 7, Carlisle.
Theta Chi 1, 2, 3, 4; Cross Country 1; Lacrosse 2, 3, 4.

Zobel, Glen Alan. 1249 Hi-View Dr., Southampton.
Anderson Math Club 2, 3, 4; Executive Council 1, 2; Intramurals 1, 2; Rampage 2.

Zwick, Linda Marie. 102 N. Church St., West Chester.
Big-Little Sister 2; Alpha Phi Omega 3, 4; Badminton 1, 2; Theatre 208 1, 2, 3, 4; Young Democrats 4; Intramurals 1; Student Employment 2, 3, 4.

Additional

Donder, Nancy Joan. 2530 Wilson Ave., Bellmore, N.Y.
Women's Commuter Government 4; Synchronized Swimming 3, 4; Wrestling Belles 3, 4; Intramurals 3, 4.

Fillman, Scott R. 354 E. Cedarville Rd., Pottstown.

Jenkins, Fay Elizabeth. 403 Starr St., Phoenixville.
Big-Little Sister 2; Kappa Delta Pi 3, 4; ACE 1, 2, 3, 4, Pres. 4; Elementary Math 2, 3; P.S.E.A. 1, 4; P.S.T.A. 3.

Klinefelter, Patricia Jo. Bustard Rd., Lansdale.
Gamma Theta Upsilon 2, 3, 4; Geography Club 1, 2, 3.

O'Hara, Kathy Marie. 4027 Bonsall Ave., Drexel Hill.
IGA 4, Vice-Pres.; Math Honor Society 3, 4; Karate 2; Student Academic Affairs 3, 4; Student Employment 3, 4; Who's Who 4.

Rutt, Rebecca Christine. RD 1, Ephrata.
Women's Resident Council 2; Big-Little Sister 1, 2; Kappa Delta Pi 3, 4; Swimming 1, 2, 3; Tennis 1, 2; Health Club 3; FCA 1, 2.

Bairunas, Wanda P. 1860 E. Alleghen Ave., Philadelphia.

Bakalez, Karen Ann. 762 Brookside Ave., Swathmore.

Baldwin, Anne Marie. 706 Barclay Lane, Broomall.

Berger, Rose Ann. 2213 Harwood Ave., Upper Darby.

Berry, Eugene. 3036 Germantown Pike, Fairview Village.

Black, Barbara. 620 S. Franklin St., F-47, West Chester.

Morgan, James. 175 Second Ave., Phoenixville.

Morgan, James. 2700 E. Kings Hwy., Coatsville.

Nolan, Michaeline. 307 St. Vincent St., Philadelphia.

Olson, Douglas M. 408 Maple Ave., West Chester.

Oxendine, Inezella. 31 Newlinville Rd., Coatsville.

Pittavino, Suzanne. 76 Hermine Madison Rd., Hermine.

Ross, Christina L., RD 1, Box 29, Gilbertsville.

Rossman, Kathryn M. 435 Robbins Ave., Philadelphia.

Rothermel, Craig W. 1257 Troxel, Allentown.

Rudolph, Janette E. 2962 Dorman Ave., Broomall.

Sanders, Mary L. 160 Clover Circle, Southampton.

Vaccaro, Patricia M. 9 Dogwood Lane, Aston.

Wynn, Deborah I. 6666 Ardleigh St., Philadelphia.

1973 Faculty Directory

Administration and Staff

Mr. Peter G. Barlow
Dr. Dennis D. Bell
Miss Bernice Bernatz
Mr. Lloyd W. Black Jr.
Mr. Walter R. Blair
Miss Emma Lee Brown
Dr. Walter E. Buechele Jr.
Mr. Kenneth Burda
Mr. Theodore H. Butcher
Mrs. Cecily Carmichael
Mrs. Jeanette Carter
Mr. Gerald Cartright
Mr. Conrad E. Chalick
Dr. Eleanor Christensen
Miss Dorothy H. DePew
Mr. Andrew E. Dinniman
Miss Judy Ellickson
Dr. Albert E. Filano
Mrs. Judith S. Finkel
Dr. Jane K. Gelfand
Miss Elizabeth A. Giangiulio
Mr. Ronald L. Gougher
Miss Shirley Grice
Dr. Joseph C. Hall
Mrs. Josephine Hampson
Mr. Robert C. Hannum
Dr. Jody M. Harris
Mrs. Elizabeth A. Hasson
Mr. Frank Q. Helms
Mr. Leonard S. Heverly
Dr. Martin J. Higgins
Mr. Ronald M. Jenkins
Mr. Robert H. Jensen
Dr. Constantine Johns
Mr. George F. Kane
Mrs. Anne S. Kinnier
Mr. William E. Kipp
Mr. Robert S. Kurzinsky
Dr. Everett A. Landin
Mr. Herbert Lee
Mr. John C. Lewis
Mr. George P. Lott
Mrs. Alberta M. McAfee
Mrs. Christina W. McCawley
Mrs. Ruth L. McCoach
Mrs. Joyce H. Matheson
Mr. Emil H. Messikomer
Mr. Leland G. Miller
Mrs. Maryann Morgan
Miss Mary E. Nehlig
Miss Mary Ann O'Connell
Dr. Ernest L. Peters
Mrs. Sandra F. Pritchard
Mr. Thomas G. Reed
Mrs. Sarah E. Rivoir
Dr. Paul W. Rossey
Mr. Gerald Schoelkopf
Mrs. Naomi Schoonover
Dr. Leroy R. Schuette
Mr. Bernard F. Siegel
Mrs. Eleanor Sinclair
Mr. William C. Skillen
Dr. Thomas W. Spierling
Mr. Leslie Stevenson Jr.
Mr. R. Godfrey Studenmund
Mrs. Elinor Z. Taylor
Dr. Willard J. Trezise
Mrs. Eugenia Truesdell
Dr. Edward T. Twardowski
Mrs. Ruth I. Weidner
Mrs. Lois F. Weislogel
Miss Jane D. Weston
Mr. Daniel J. Yeh

School of Education

Dr. Harold Benda, Dean
Dr. Michael F. Bannon, Associate Dean
Dr. John Lander, Associate Dean

ELEMENTARY EDUCATION DEPARTMENT
Dr. Carlos Ziegler, Chairman
Dr. Nona Chern
Mr. A. Scott Dunlap
Mr. Edward Gibson
Miss Charlotte Good
Miss Patricia Grasty
Mrs. Ethel Haas
Mr. James Habecker
Mr. Robert Herres
Dr. E. Riley Holman
Dr. Charlotte King
Mrs. Carrie Kulp
Mr. George Maxim
Mrs. MaryAnn Morgan
Mr. Erminio Peta
Mrs. Ruth Petkofsky
Dr. Carol Radich
Mrs. Nancy Rush
Dr. LeRoy Schuette
Mr. Charles Zaffaroni

SECONDARY EDUCATION DEPARTMENT
Dr. Kegham Mississyan, Chairman
Mr. Luther Barth
Dr. Mary Cleary
Mr. Jack Edwards
Dr. Thomas Francella
Mr. Richard Gleockler
Dr. Bernard Gross
Dr. Robert Means
Mr. Reynold Paganelli
Mr. Charles Patterson
Mr. Lester Recktenwald
Dr. Walter Ridley
Dr. George Thomas
Dr. Thomas Williams

STUDENT TEACHING PROGRAM
Dr. Mark Evans, Director
Mr. James Brice
Dr. Robert Brown
Dr. Harry Deischer
Dr. Vernon Dessenberger
Mr. Edward German
Dr. Charles Good
Mr. John Grafton
Mrs. Joan Hasselquist
Mr. Philip Hoggard
Mr. John Holingjak, Jr.
Mr. Donald Hurford
Mr. John Jacecko
Mrs. Ruby Jones
Mr. William Talley
Miss Shirley Walters

COUNSELOR EDUCATION DEPARTMENT
Dr. Edward Smith, Chairman
Mrs. Joyzelle Clark
Mr. Ronald Gottshall
Mr. Saul Greenberg
Dr. Julius Hill
Mr. William Rahn
Mr. Julian Swiren

INSTRUCTIONAL MEDIA DEPARTMENT
Dr. Richard Weagley, Chairman
Dr. Richard Strayrer, Director
Dr. Chester McTavish
Mr. William Newborg
Mr. David Redmond
Mr. Russell Reis, Jr.
Mr. Joseph Spiecker
Mr. Jay Steinmetz

SPECIAL EDUCATION DEPARTMENT
Dr. Howard Freeman, Coordinator
Mrs. Lottie Mitchell
Miss Deborah Nickles

URBAN EDUCATION DEPARTMENT
Mr. F. William Leeds, Coordinator

School of Arts and Letters

Mr. John Clokey, Dean
Dr. Powell Thomas, Associate Dean

ART DEPARTMENT
Mr. Robert McKinney, Chairman
Miss Hara Georgiou
Mr. Jack Hawthorne
Dr. Pamela Hemphill
Mr. Perry Hoberg
Mr. Victor Lasuchin
Mr. Billy Newman
Mr. William Rarick
Mrs. Frances Ring
Mr. Gus Sermas
Mrs. Bernice Shapiro
Miss Carolyn Simmendinger
Mr. Edward Stein
Mr. Linwood White

ENGLISH DEPARTMENT
Dr. David McKenty, Chairman
Dr. Dorothy Bailey
Dr. Thomas Berry
Mr. John Bosworth-Fling
Mrs. Valerie Boylan
Dr. Michael Brooks
Mr. Joseph Browne
Mrs. Stella Bruton
Mr. Albert Chirichella
Mr. Uel Combs
Mr. Thomas Corr
Dr. Joseph Falgie, Jr.
Dr. John Field
Mr. Frank Ford
Dr. William Fordyce
Dr. William Garrett
Dr. John Gaunt
Dr. Paul Green
Dr. J. Bernard Haviland
Dr. Wayne Hayward
Dr. William Henry, Jr.
Mrs. Susan Hill
Dr. Claude Hunsberger
Dr. Leah Jordan
Mr. James Kelleher
Dr. John Kelly
Dr. John Kent
Dr. Ammon Kershner
Mr. William Landrum
Dr. Dwight McCawley
Dr. Lynette McGrath
Dr. Alice Markow
Mr. Robert Miller
Mr. Paul Moisiades
Mr. Kostas Myrsiades
Dr. Katharine Newman
Dr. Bernard Oldsey
Mr. Willie Page
Mr. Michael Peich
Mrs. Nancy Poteet
Mrs. Suzanne Povse
Dr. William Prater
Mr. Robert Rimel
Miss Sarah Rowe
Mrs. Elizabeth Smith
Mrs. Jane Smith
Miss Diantha Stevens
Dr. S. Keith Taylor
Mr. David Thurbon
Mr. John Ward
Dr. Robert Weiss
Dr. Theodora West
Miss Linda Wiley
Mr. Jack Wise
Dr. Elsie Ziegler

FOREIGN LANGUAGE DEPARTMENT
Dr. Alfred Roberts, Chairman
Mrs. Mercedes Boerstling
Mr. Roger Brown
Mr. Ralph Eisenstadt
Dr. Jorge Escorcia
Dr. Walter Frieman, Jr.
Mr. Dusan Glumac
Mr. Robert Greene
Dr. Madelyn Gutwirth
Mrs. Alla Kuhlmann
Mrs. Marianne Kulaski
Mr. Alois Kulhanek
Mrs. Matilda Lipscomb
Dr. Ronald Lombardi
Dr. Benjamin Nunez
Mrs. Amalia Peters
Mr. Pierre Petit
Mrs. Julia Puerta
Mrs. Mary-Ann Reiss
Mr. Richard Schneider
Dr. Philip Smith, Jr.

PHILOSOPHY DEPARTMENT
Dr. George Claghorn, Chairman
Mr. Paul Banyacski
Dr. W. Stephen Croddy
Dr. Thomas Platt
Dr. Stanley Riukas
Dr. Paul Streveler
Dr. Frederick Struckmeyer
Mr. Edwin Williams

SPEECH AND THEATRE DEPARTMENT
Dr. William Morehouse, Chairman
Mr. Jay Berkowitz
Mrs. Diane Casagrande
Mr. William Cope
Mrs. Saundra Hall
Dr. Yoko Hashimoto
Miss Suzanne Jacobs
Mrs. Carolyn Keefe
Mr. Myles Martel
Mr. Lauren Meiswinkel
Mr. Austin Perego

DEPARTMENT OF SPEECH PATHOLOGY AND AUDIOLOGY
Dr. Rita Griffith, Chairman
Mr. John Eberhart
Miss Susan Maxwell
Mr. Frank Peterson
Mr. Vincent Suppan
Mrs. Lynn Swingle

School of Social and Behavioral Sciences

Dr. Byron Fleck, Dean

BUSINESS AND ECONOMICS DEPARTMENT
Dr. Joseph Thorson, Chairman
Mr. Charles Alexander
Dr. Angelos Ballas
Dr. Philip DeMoss
Dr. Alan Donziger
Dr. Arthur Eckerman
Dr. Andrew Green
Mr. Eugene Hassler
Dr. Edward Mathis
Dr. Eugene Schooler
Mr. Carl Smith
Mr. Patrick Sylvester

HISTORY DEPARTMENT
Dr. Patricia Johnson, Chairman
Mr. Peter Aizupitis
Dr. James Burgwin
Dr. Robert Carlson
Dr. Florence Crowley
Mr. Raymond Doyle
Dr. Edward Everett
Dr. Claude Foster, Jr.
Dr. Frank Fox
Dr. William Houpt
Mrs. Helen Ivins
Mr. Clifton Morgan
Mr. Paul O'Grady
Dr. Donn Riley
Dr. Harry Schalck
Mrs. Anne Sessa
Mr. Harold Shaffer
Mrs. Irene Shur
Dr. Norbert Solden
Dr. Charles Stuart
Dr. Jane Swan
Dr. John Turner, Jr.
Mr. Richard Webster
Dr. Robert Young

POLITICAL SCIENCE DEPARTMENT
Dr. Clifford Harding, Chairman
Dr. Thomas Brady
Mr. William Burns
Mr. A. Wayne Burton
Mr. David Eldredge
Mr. Lawrence Iacono
Dr. James Milne
Dr. John Shea

SOCIOLOGY-ANTHROPOLOGY DEPARTMENT
Dr. Glenn Samuelson, Chairman
Mrs. Charlotte Bartlett
Dr. M. Joseph Becker
Mr. Harold Bram
Mrs. Adrienne Caldwell
Dr. Robert Constable
Mr. Jon Cowen
Mr. John Main
Mr. Martin Murphy

GEOGRAPHY DEPARTMENT
Dr. Alvin Keinard, Chairman
Mr. Floyd Bielski
Mr. Charles Grassel
Mr. Arthur Hawthorne
Dr. George Langdon
Mr. William Rampon
Mr. John Tachovsky
Mr. Andrew Thompson

PSYCHOLOGY DEPARTMENT
Dr. Jay Clark, Chairman
Dr. Elise Bartholomew
Dr. David Bush
Dr. Ruth Feldman
Dr. Catherine Gregg
Dr. Kenneth Jackman
Dr. Walena Morse
Dr. Jack Porter
Mrs. Elizabeth Pottieger
Dr. Harold Sands
Mr. Robert Shinehouse
Mrs. Marilyn Varcoe

School of Music

Dr. Charles Sprenkle, Dean
Dr. Alexander Antonowich, Associate Dean
Dr. Ira Singleton, Associate Dean

HISTORY AND LITERATURE DEPARTMENT
Dr. James Thompson, Chairman
Dr. Irving Cohen
Mr. Sterling Murray
Dr. Frederick Pflieger
Dr. Liselotte Schmidt
Mr. James Wells

INSTRUMENTAL MUSIC DEPARTMENT
Mr. H. Lee Southall, Chairman
Dr. Edward Barrow
Mr. Richard Boerlin
Mr. Paul Carson
Mr. Joseph Goebel, Jr.
Mr. Terry Guidetti
Mr. Eugene Klein
Mr. Kenneth Laudermilch
Mr. Harrison Roper
Mr. James Smith
Mrs. Emily Swartley
Mr. Albert Werner

KEYBOARD MUSIC DEPARTMENT
Dr. Richard Veleta, Chairman
Mr. Robert Bedford
Mrs. Miriam Gottlieb
Miss Helen Hales
Mrs. Donna McHugh
Mr. Praxiteles Pandel
Dr. Robert Pennington
Miss Shirley Pethes
Dr. Robert Schick
Mr. Jacques Voois
Miss Naomi Weiss
Mr. Benjamin Whitten

MUSIC EDUCATION DEPARTMENT
Dr. Margaretta Carey, Chairman
Miss Carol Belmain
Mr. Tyrone Breuninger
Mr. John Collins
Dr. Richard Merrell
Mrs. Sara Northeimer
Dr. C. Wayne Stringer

VOCAL-CHORAL DEPARTMENT
Mr. Roy Sweet, Chairman
Miss Lois Alt
Mrs. Stella Conaway
Dr. Larry Dorminy
Miss Robin Frenz
Mr. H. Raymond Friday
Mr. Emil Markow
Miss Jane Sheppard
Miss Joy Vandever
Mr. G. Alan Wagner
Miss Lois Williams

THEORY AND COMPOSITION DEPARTMENT
Dr. James Wright, Chairman
Mrs. Elizabeth Beatty
Mr. Charles Gangemi
Dr. John Melby
Dr. Shirley Munger
Mr. Larry Nelson
Mr. James Sullivan
Dr. Harry Wilkinson

School of Mathematics and Science

Dr. Russell Rickert, Dean

BIOLOGY DEPARTMENT
Dr. Relis Brown, Chairman
Mr. Robert Bernhardt
Mrs. Mary Bliss
Mr. William Brown
Dr. Carmela Cinquina
Miss Georgann Cullen
Mrs. Almabella Curry
Dr. Thomas DeMott
Dr. John Dorchester
Mr. Harry Jones
Mr. James McDonnell
Mrs. Margaret Martinez
Dr. William Overlease
Dr. Ronald Romig
Mr. Timothy Sullivan
Mrs. Susan Webster
Dr. Richard Woodruff

CHEMISTRY DEPARTMENT
Dr. Marc Durand, Chairman
Dr. Eleanor Ashkenaz
Dr. Justo Bravo
Dr. Robert Foery
Dr. Robert Medeiros
Dr. Francis Reynolds
Dr. Philip Rudnick
Dr. William Torop
Mrs. Ardis Williams

EARTH, SPACE, AND GENERAL SCIENCES DEPARTMENT

Dr. Seymour Greenberg, Chairman
Mr. Louis Casciato
Mr. John Ehleiter
Mr. Hubert Harber
Dr. George Reed
Mr. Paul Widick

PHYSICS DEPARTMENT
Dr. Stanley Yarosewick, Chairman
Mr. Robert Hawkes
Mr. Brent Kaplan
Mrs. Margaret Plemmons
Mrs. Faye Shaw
Dr. Mary Shoaf
Mr. Harold Skelton
Mr. Frank Smith
NURSING DEPARTMENT
Mrs. Doris Schoel, Chairman
Mrs. Joyce Brown
Mrs. Mary Kline
Mrs. Alverta Stichter
Mrs. Dorothy Turney

MATHEMATICS DEPARTMENT
Dr. Richard Branton, Chairman
Mr. Thomas Ahlborn
Mr. Gerald Booz
Dr. Ronald Cote
Mr. Thomas Egan
Mr. Wesley Fasnacht
Mr. William Hodgson
Mr. John Kerrigan
Dr. Sebastian Koh
Dr. James L'heureux
Dr. Tzee-Nan Lo
Dr. Eli Mandelbaum
Mr. Frank Milliman
Dr. Michael Montemuro
Mr. Joseph Moser
Mr. Stephen Nelson
Mr. G. King Perry
Mr. William Seybold, Jr.
Mrs. Ann Skeath
Mr. Robert Snyder
Mrs. Ruth Stanley
Mr. C. Ralph Verno
Mr. Carter Waid
Mr. Sol Weiss
Mr. Mark Wiener

School of Health and Physical Education

Dr. Edwin Youmans, Dean
Dr. Edwin Cottrell, Associate Dean
Dr. Edward Norris, Associate Dean
Mr. Robert Reese, Director of Athletics

HEALTH EDUCATION DEPARTMENT
Mr. Walter Funk, Chairman
Mr. John DeMillion, Jr.
Miss Betty Finch
Mr. J. Thomas Fisher
Miss Thelma Heller
Mrs. Virginia Huffman
Mrs. Elizabeth Jersey
Mr. James Leap
Dr. John Lemcke
Mr. Robert Nye
Miss N. Ruth Reed
Mr. John Steinmetz
Miss Dorothy Yanisch

PHYSICAL EDUCATION DEPARTMENT
Mr. Melvin Lorback, Chairman
Mr. George Baldwin
Mr. Edward Bitner
Mr. Dale Bonsall
Mr. John Bove
Mr. William Butler
Miss Kitty Caldwell
Mrs. Veronica Castle
Mr. Gary Celain
Mr. David Charters
Miss Barbara Coates
Dr. Norman Cochran
Mr. Milton Collier
Mr. H. Buck Cunningham
Mr. Alvin Davis
Mr. Phillip Donley
Mr. Robert Funk
Mr. John Furlow
Mrs. Louise Giunta
Mr. Joseph Godek
Mr. Henry Goodwin
Mrs. Mildred Greenwood
Miss Yvonne Gros
Mr. Danny Hale
Mr. Emlyn Jones
Dr. Ralph Kapilian
Mr. Joseph Kienle
Mr. Robert Kraus
Dr. Monita Lank
Miss Barbara Lappano
Miss Barbara Leighton
Dr. John Lowe
Miss Katherine Margerum
Miss Rachel Martin
Dr. Jack Owens
Mr. Charles Pagano
Miss Susan Parkinson
Mr. Barry Remley
Mr. John Repsher
Dr. Neil Serpico
Mrs. Lida Smith
Dr. Russell Sturzebecker
Mr. John Trezise
Mr. Milan Trnka
Mr. Earl Voss
Mr. Lloyd Wilkinson
Mrs. Marion Wilkinson
Mr. John Wintermute
Mrs. Judith Wolstenholme
Mr. Ronald Woods
Mr. Richard Yoder

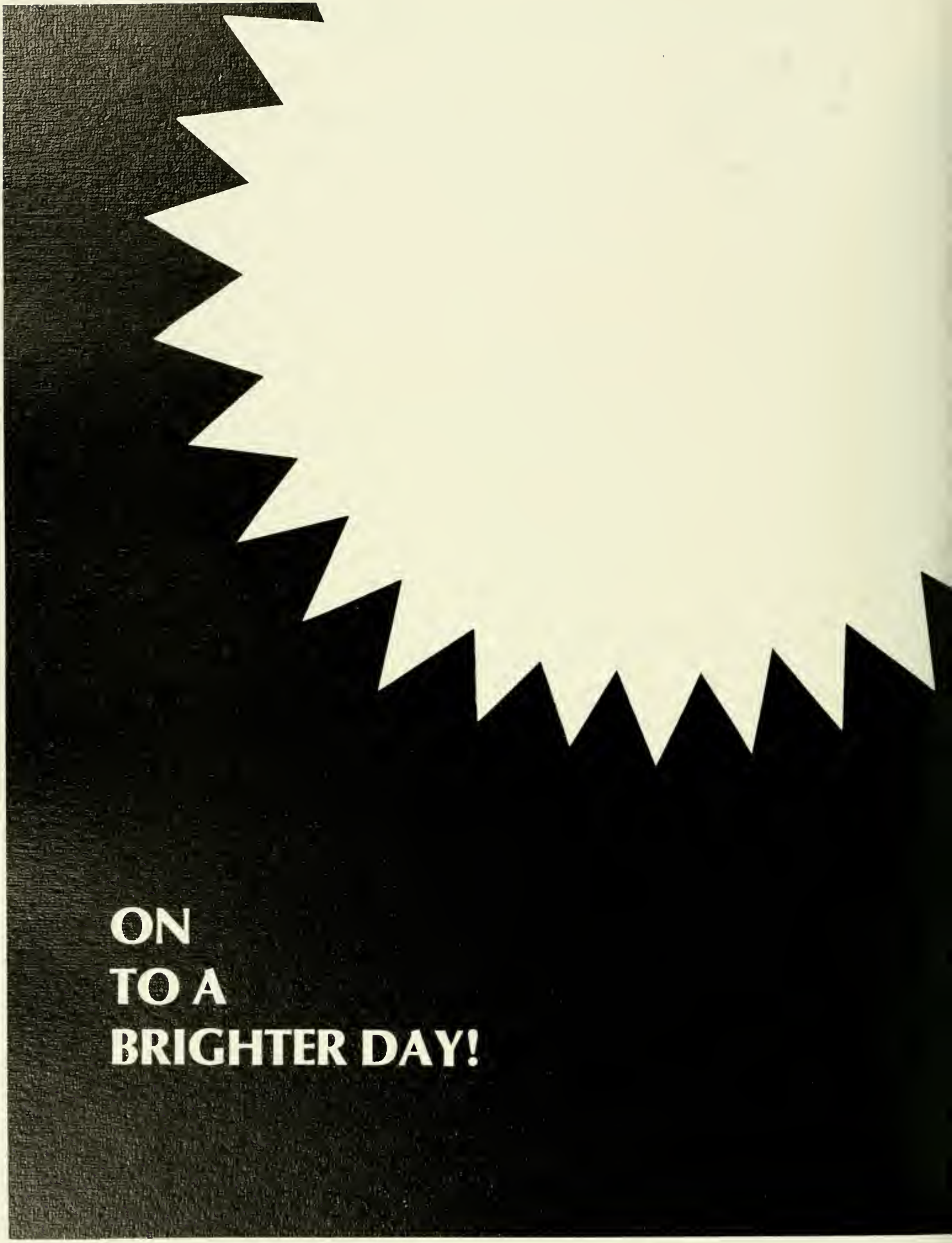
ON
TO A
BRIGHTER DAY!

215·436-1000

THE 1973 SERPENTINE WEST CHESTER STATE COLLEGE • West Chester • Pa. 19380

Robert Finch / EDITOR-IN-CHIEF
Shelby Fives / BUSINESS MANAGER

To the West Chester State College Community,

In February of 1972 the initial plans for this edition of the *Serpentine* were formulated. Since that time former Presidents Harry S. Truman and Lyndon B. Johnson have died, President Richard M. Nixon has been re-elected despite the ITT and Watergate incidents, and United States military personnel have continued fighting the long war in Viet Nam. There have been disasters by acts of God in Pennsylvania and Nicaragua, and disasters by acts of men in New Orleans and Kennett Square. In Philadelphia, school teachers have gone out on strike again, and here on our campus, professors have continued to argue about academic freedom. Indeed, even a symbol of the coming together of nations, the 1972 Summer Olympics in Munich, Germany, was marred by tragedy.

There have also been signs of hope, however. Eighteen-year-olds were permitted to vote in their first national election and the long sought peace in Viet Nam is finally a reality. President Nixon made historic trips to Peking and Moscow. In Pennsylvania the flood cleanup is almost complete and massive aid has been sent to Nicaragua. Doctors have made new discoveries about a possible cure for cancer and plans for a safe 1976 Olympics are underway.

This yearbook, like the world of which it is a small and seemingly insignificant part, has also had its share of problems and bright moments. The problems ranged from the desire of some people to stop production of the yearbook entirely, to an apathy on the part of many others that made saving it more difficult than it need have been. The bright moment is that thirty people quietly pieced together this often troubled yearbook, to form a one-year record of the almost ten thousand people who identify themselves with West Chester State College. Their belief that these people will want a record of the experiences at West Chester that have played an important part in preparing them for the giant step into the future that is to follow graduation, underlies the preparation of this year's *Serpentine*. West Chester is one of the many institutions seeking to combine the wisdom of age, the vitality and idealism of youth, and the innocence of children in search of a better world. This book is Chapter 1973 in its continuing story.

On behalf of myself and my staff I ask everyone to contribute their talents, time, and energy to make tomorrow A BRIGHTER DAY.

Sincerely,

Robert H. Finch

Robert H. Finch
Editor-in-Chief
1973 Serpentine

Quake Hits Nicaragua, Thousands Feared Dead

Managua Is Center of Devastation

MANAGUA, Nicaragua — A major earthquake devastated this Central American capital Saturday, crumbling buildings, starting large fires and killing thousands of persons. One man said, "It felt like the end of the world."

Thousands were injured. Other thousands roamed the

130 Schools Close As Teachers Strike

The second teachers' strike in four months hit the Philadelphia School District today, closing down 130 of the system's 280 schools.

A district spokesman said only four of the city's 21 academic high schools and two of its five vocational schools were open.

The open schools were Germantown, Girls, Parkway and William Penn High Schools and Kennedy and Saul vocational schools.

The spokesman said 1,700 teachers out of the district's 13,000 showed up for work.

The high schools were closed after members of the Philadelphia Federation of Teachers, AFL-CIO set up picket lines around all 280 schools at 6 A.M.

The strike coordinator for the PFT, James Garbarina, said he "did not expect any high school would operate."

School officials had promised to try to keep the high schools open during a strike by using administrators and volunteers to help seniors gain credit for graduation.

Pickets, warmly dressed and stamping their feet against the chill on the coldest day of the season, set up lines at all 280 schools by 6 A.M.

The earliest picket line was reported by Philadelphia Federation of Teachers (PFT) headquarters to be at 3:45 A.M. at William Penn High School, 15th and Mt. Vernon sts.

The school board is seeking an injunction to halt the strike.

A hearing on the injunction request was held this morning before Common Pleas Court President Judge D. Donald Jamieson.

The hearing got under way at Judge Jamieson's City Hall courtroom with the Judge refusing a motion by union counsel Leonard Sagot that the hearing be halted because the court had no jurisdiction to hear the case.

Berates Counsel

Judge Jamieson also berated Vincent Salandria, school board counsel, for refusing to

Continued on Page 38, Col. 3

Our Word is Not Perfect.

U. S. Jury Indicts 7 In Watergate Case

The Evening Bulletin

★ ★ Suburban West

INDEPENDENT—LOCALLY OWNED

WITH SUNDAY MORNING EDITION

TWENTY-FIRST YEAR NO. 337 © COPYRIGHT, 1972, BULLETIN CO., PHILADELPHIA, PA. 19101 ● 215-642-7150 F TUESDAY, DECEMBER 26, 1972 DAILY HOME DELIVERY 70¢ PER WEEK WITH SUNDAY $1.00 PER WEEK TEN CENTS

President Truman Dies at Age 88

Policeman Shot to Death At Front St., Oregon Ave.

By JOHN J. GAFFNEY and WILLIAM J. STORM
Of The Bulletin Staff

A policeman was shot to death at Front st. and Oregon ave. today shortly before he was to have begun directing traffic at the South Philadelphia intersection.

He was Thomas Fitzgerald, 29, of 1557 E. Montgomery ave., who was attached to the 4th district, 11th and Wharton sts.

Police believe he may have been killed by safecrackers whom he had surprised fleeing from a nearby restaurant.

Radios In

Fitzgerald, who had been on the force since March 7, 1965, was on duty this morning in Police Car No. 48.

At 6:42 A.M. he radioed headquarters that he was leaving his car and going on duty to direct traffic at Front and Oregon ave.

His job was to direct traffic headed for the Walt Whitman Bridge and the Schuylkill Expressway.

At 7:18 A.M. a young hitchhiker who wanted to make a telephone call went to a public phone booth at a Shell service station owned by Anthony Grossi, 32, of Turnersville, N.J.

The service station is on the southeast corner of Front and Oregon.

Found in Booth

The hitchhiker found Fitzgerald slumped inside the telephone booth. Grossi hailed a passing patrol car, which radioed for assistance.

The officers found Fitzgerald with three bullet wounds—one in the neck, one in the left side and one in the right side. He was dead when taken to Methodist Hospital.

An investigation disclosed that about the time Fitzgerald was shot, burglars broke open a safe at the Roy Rogers roast beef restaurant, adjacent to the service station.

Traffic Noise

Grossi said that passing traffic, which includes heavy trucks, is so noisy that it would have been almost impossible to hear shots.

Police Commissioner Joseph F. O'Neill and Mayor Rizzo were notified of the shooting.

All detectives from the South and West Divisions who had been on night duty were kept overtime and assigned to the hunt for Fitzgerald's killer.

Massive Search

About 100 policemen, a helicopter and a police boat were searching an area bounded by the Delaware River, Oregon ave., 7th st. and Pattison ave. for a man wearing an orange and yellow hat.

A detective attempted to stop a man wearing such a hat at 8 A.M. under the Walt Whitman Bridge, but the suspect escaped into high bushes nearby.

Police then called in reinforcements for a thorough search of the area.

Dogs Used

Police dogs of the Canine Corps also were pressed into the hunt, especially to the bushy area that extends south and east of the murder scene.

The detectives engaged in the hunt were under the command of Chief Inspector of Detectives Joseph Golden; the uniformed men were commanded by Chief Inspector Edwin Parker.

Fitzgerald's colleagues said he had been at the 4th District only a couple of months. He was assigned there from the security detail at the Municipal Services Building.

He was known as "Fitz." He had a college degree in social science and was married.

In addition to his wife, Sally, he is survived by four children, Thomas Jr., 8; Paul, 7, and twin 5-year-old daughters, Adrienne and Karen.

Long Fight For Life Is Ended

Kansas City — (UPI) — Harry S. Truman, the man from Missouri who became 33d President of the United States, died today at the age of 88, [illegible]

Wayne E. Canary, assistant director of Research Hospital, said Mr. Truman died at 5:50:30 A.M. MST.

A hospital spokesman gave the death was caused by "a [illegible] complicity of organic [illegible] involving a collapse of the cardio-vascular system."

The hospital said Mr. Truman's wife, Bess, 87, and their daughter, Margaret Truman Daniel, had been notified at the Truman home in Independence.

Mr. Truman had been [illegible] characteristically [illegible] against long complaints, [illegible] lung heart, and finally, [illegible] kidneys since he was [illegible] to Research Hospital [illegible] with "pulmonary congestion" or fluid in the lungs.

His condition was described as critical the [illegible] day, [illegible] thought of Dec. 5 [illegible] on the critical list.

Heart Weakened

On Dec. 5, as his condition worsened, his condition was reported "extremely [illegible]" [illegible]

U. S. Bombing Again After Halt Of 36 Hours; Hanoi Reported Hit

Saigon — (UPI) — The U.S. [illegible] days of the heaviest raids in [illegible]

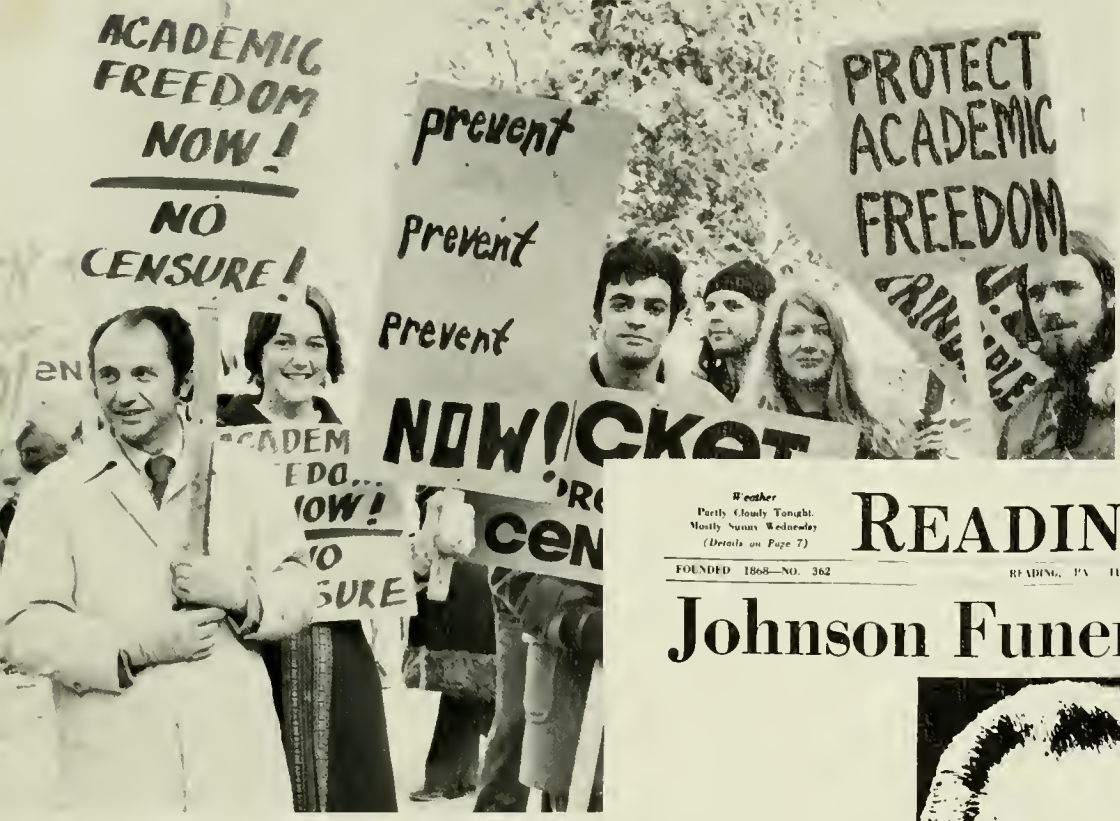

5.5% Raise To Settle Strike?

Weather
Partly Cloudy Tonight. Mostly Sunny Wednesday
(Details on Page 7)

READING EAGLE

FOUNDED 1868—NO. 362 READING, PA. TUESDAY JANUARY 23, 1973 SINGLE COPY PRICE 15¢

Johnson Funeral Set Thursday

Body to Lie in State In Capitol Rotunda

LYNDON BAINES JOHNSON
36th President passes

More on LBJ on Pages 2, 3 and 24

SAN ANTONIO, Tex. (AP) — The body of former President Lyndon Baines Johnson will be flown to Washington to lie in state in the Capitol rotunda and receive the nation's final tribute.

Johnson, whose dreams of a Great Society were dampened by divisions at home over a war in Asia, died Monday of a heart attack at 64.

Johnson's coffin will be carried on a horse-drawn caisson in a procession to Capitol Hill Wednesday afternoon. A ceremony will be held in the rotunda.

Funeral services will be held Thursday in Washington's National City Christian Church after which the body will be returned to Texas for burial in the family cemetery of the LBJ Ranch.

Before the body of the nation's 36th president is flown to Washington it will lie in state from noon CST today until 8 a.m. Wednesday at the LBJ Library in Austin, Tex. There will be a full honor guard.

Johnson was pronounced dead at 3:42 p.m. CST Monday aboard his private plane at San Antonio International Airport.

The sudden attack ended a distinguished public career which saw Johnson rise from simple Texas roots to both houses of Congress to the powerful post of Senate Democratic leader, which earned him the reputation as a masterful politician to the vice presidency and finally to the presidency after the assassination of John Kennedy in 1963.

As the first Southerner to hold the presidency since Andrew Johnson, his accomplishments in domestic fields of civil rights, Social Security, education, housing were highly praised. He was credited with pushing through social programs Democrats had been trying to enact since the New Deal days of Franklin D. Roosevelt.

When Johnson inherited the presidency, he inherited a war in Indochina. Politics had election as chief executive in 1964 by a landslide, and he greatly expanded the U.S. involvement in Indochina. Growing opposition to the war mounted at home. The war eventually was a major factor in his dramatic announcement March of 1968 that he would not seek re-election.

On Monday, 31 days before he was pronounced dead, Secret Service agents responding to his plea found Johnson slumped on the bedroom floor of his ranch near Johnson City and began a desperate 45-mile trip by helicopter to Brooke Army Medical Center here in hopes of saving his life.

Col. L.R. Hoyer, chief pathologist at Brooke, performed an autopsy on Johnson's body late Monday night and listed the apparent cause of death as coronary thrombosis.

Hoyer's autopsy showed that the former president

Two Snipers Hold Off Police After Killing 7 in Louisiana

New Orleans, La.—(AP)—Two heavily armed snipers today held off police from the roof of an 18-story hotel in a continuing gun battle that has left seven person dead and 16 wounded.

The snipers were quiet as the day wore on. A helicopter gunship that circled the building through the night went over, but did not draw any return fire. The snipers could not be spotted.

To avoid being hit by the armor-piercing shells from the

day. They first set a number of fires in the Downtown Howard Johnson Hotel and then peppered the area around the building with gunfire, endangering firemen who fought the flames.

One of the snipers, a black, was killed during a helicopter assault yesterday. Police said the other snipers also were black.

In today's fighting three policemen were wounded. It was not known whether the snipers were hit.

The two remaining snipers had apparently separated taking positions at opposite ends of the roof.

Police said one stayed in a bunker-like section of the building that houses the ho-

Continued on Page 2, Col. 1

Or How Delaware Found Work for 60 Men On Welfare at a Cost of $80,000 Per Job

By ROBERT SCHWABACH
of The Inquirer Staff

WILMINGTON, Del. — The State of Delaware has managed to put 60 welfare recipients to work — at a cost of $80,000 each.

"You know," said one social worker who wanted her name withheld, "—we couldn't do it, of course — but I wonder if we had asked them, if they just wouldn't rather have had the money."

The saga of the state's Vocational Rehabilitation Program called for a pilot project — later a full-blown program — that was intended to seriously cut and perhaps eventually eliminate the state welfare roles.

JUST WHAT HAPPENED to the $4.5 million in state and Federal money earmarked for the project is a mysterious tale that will eventually have to be worked out by the state auditor.

Amid the debris created by the program's collapse are 14 state "service centers" furnished with the "best of everything," as one highly placed official put it, and more than 200 highly paid professional employees.

According to a key official still with the program, at least 100 and perhaps 200 employees will be fired. The first batch will receive their notices next week — right after Christmas. Many of them do not know this yet, the executive said.

OF FOURTEEN service centers scattered around the state — staffed and equipped to offer the welfare or disabled client everything from eyeglasses to psychiatric help and leased on a no-bidding basis — several will be closed. All of this came under the aegis of the Division of

Continued on Page 8, Column 1

U. S. Rushes More Jets; Reds Build Up Arms

State Staggers Under New Storm

Property Damage, In the Billions; 'Worst Isn't Over'

18-Year Olds To VOTE!

1st National Election For Teens . . .

ork Times

LATE CITY EDITION

Weather Cloudy and cold today chance of snow tonight tomorrow Temp. range today 8-24 Sunday 18-26 Full U.S. report on Page 41

EBRUARY 21, 1972

15 CENTS

NIXON ARRIVES IN PEKING TO BEGIN AN 8-DAY VISIT; MET BY CHOU AT AIRPORT

HISTORIC HANDSHAKE: President Nixon being welcomed by Premier Chou En-lai. At the left is Mr. [illegible]

NIXON'S ARRIVAL IN MOSCOW MARKS JOURNEY FOR PEACE

Kissinger Heads Home After Talk

PARIS (UPI) —A beaming Henry A. Kissinger met for nearly four hours today with Hanoi's Le Duc Tho and then flew home to report to President Nixon, presumably carrying the draft cease-fire agreement to end the Vietnam War.

Kissinger refused to comment when asked if he and Tho had actually initialled a cease-fire agreement.

Whether the agreement was complete or Kissinger or Tho would have to meet again was not announced. Defense Secretary Melvin R. Laird hinted Monday that an agreement could come by Wednesday and reports from Saigon today gave further signs that the cease-fire announcement might be immtnent.

Kissinger declined to make formal statement after the talks or at Orly Airport but was in a jovial mood as he posed for photographers. He and the Communist negotiators had parted with broad smiles aod handshakes in an atmosphere of cordiality.

At one stage, a newsman at Orly field asked him to say something in French. "I don't want to spoil French-American relations," he quipped. He then headed straight out to his plane waiting on the tarmac.

In Washington White Ho Press Secretary Ron Ziegler said:

"The meeting between Kissinger and Le Duc T lasted from 9:45 until 1 Paris time. Dr. Kissinger having lunch with Fore Minister Tran Van Lam South Vietnam at this ti After the lunch, Dr. Kissin will depart Paris and ret to Washington to report to Presideot. Dr. Kissinger depart Paris at 3 p.m. arrive in Washington at proximately 5:45 p Washington time.

"I have no further formation to give at time."

San Francisco Chronicle

★★★★ FINAL

The Largest Daily Circulation in Northern California

109th Year No 24 ★★★★ WEDNESDAY, JANUARY 24, 1973 GArfield 1-1111 15 CENTS

The War in Vietnam Is Ended---

Cease-Fire Is Set for Saturday

NEARLY EVERYBODY READS THE BULLETIN

The Evening Bulletin

INDEPENDENT—LOCALLY OWNED WITH SUNDAY MORNING EDITION

★ ★ Suburban West

MIDDAY STOCKS

WEDNESDAY JANUARY 24 1973 TEN CENTS

Nixon Reports All U.S. Troops, POWs Will Be Out Within 60 Days

Washington Post Service

U. S. Reveals Terms of Truce And POW Return in 60 Days

President Talks Of a Peace With Honor

By LAWRENCE M. O'ROURKE
Bulletin Washington Bureau

Washington — After 25 years of war and millions dead, including 46,000 Americans, a truce is set for Vietnam at 7 P. M. Saturday under an agreement announced simultaneously in Washington, Saigon and Hanoi.

President Nixon announced last night that within 60 days from Saturday, all Americans held prisoner in Indochina are to be freed, all missing in action are to be accounted for and all American soldiers are to be withdrawn from Indochina.

The agreement which President Nixon said will "end the war and bring peace with honor" came after four years of semipublic and secret negotiations.

The final act of the negotiators came yesterday in the Hotel Majestic in Paris when Henry A. Kissinger, Mr. Nixon's national security assistant, and North Vietnamese politburo member Le Duc Tho initialed the agreement.

It is to be formally signed in Paris on Saturday by Secretary of State William P. Rogers and the foreign min-

VIETNAM PEACE AGREEMENT is initialed in Paris by Henry Kissinger (foreground), for the United States, and Le Duc Tho (across the table), for North Vietnam. Photo was released by the White House.

There is much more to be Done . . .

5 States Pledge Cleanup Aid To Flood-Ravaged Penna.

U.S. Funds Available For Schools, Roads

By EDWARD SHAPIRO
And GERALD McELVEY
Of The Inquirer Staff

The governors of five states pledged their cooperation Sunday in the massive cleanup task facing flood-ravaged Pennsylvania.

"I don't mean to minimize the problems in Delaware," said that state's governor, Russell W. Peterson, "but I think Pennsylvania has suffered a much worse disaster than my state."

William T. Cahill of New Jersey, who, as chairman of the Mid-Atlantic Conference of Governors had called the meeting, added, "Each of us has problems of our own, but not as serious as Pennsylvania's."

The Clean-Up Begins—See Pages 3, 4, 5

The meeting with the governors — including Govs. Marvin Mandel of Maryland and Linwood Holton of Virginia, and Stephen Hopkins, representing Nelson Rockefeller of New York — was held in Gov. Shapp's offices in the Capitol, which, because it has its own generator, was one of the few buildings in the water shambles of Harrisburg with electricity.

Shapp outlined some of the massive problems created by the five-day rain and floods, including:

—THE DEATHS of 38 persons and at least six missing according to State Police, who expect the count to rise as the waters recede.

—NO SAFE DRINKING water in nearly 100 communi

for tomorrow to be
A BRIGHTER DAY. . .

THE 1973 SERPENTINE

MANAGING EDITORS

Robert Finch, Editor in Chief
Bruce Fischman, Assistant Editor in Chief
Nancy Gehret, Business Manager
Shelby Fives, Assistant Business Manager

SECTION EDITORS

Kathy Arty, Student Life
Dale Ploucher, Faculty and Administration
Diane Vogel, Clubs and Organizations
Jon Rush, Men's Sports
Jane Broadwater, Women's Sports
Carolyn Ellis, Women's Sports
Randy Hulings, Seniors
Sally Thomas, Seniors

STAFF

Ann Marie Boyle, Layout
Sally Clark, Staff
Maureen Forde, Staff
Nancy Hauptmann, Layout
Dawn Koppenhaver, Staff
Ginny Lambert, Typing
Pam Mocharnuk, Staff
Eileen Murphy, Staff
Debbie Morrison, Staff
Laurie Newstein, Secretary
Sue Norrbom, Staff
Linda Pighini, Staff
Carol Randenbush, Staff
Cindy Sheer, Secretary
Anne Sykes, Staff
Brian Sykes, Photography
Donna Waniewsky, Staff

SPECIAL THANKS TO

Dr. John Field, Yearbook Advisor
Mrs. Ruth Hill & Staff, I.G.A.
Mr. Robert Nye, Sports Information
Mr. George E. Nichols, Jr., Publisher
Mr. Robert Johnston, Professional Photographer

The 1973 SERPENTINE is a limited edition consisting of 2700 copies, 328 pages, trim size 9 x 12. The book is printed on Warren's 100 lb. coated embossed saxony finish paper stock. Our publisher was **G. Earl Nichols Assoc. Inc.** of Merchantville, N. J. The cover is a special linen finish roxite C159566 silkscreened with two special mix inks for the applied colors. Cover ideas and finished artwork prepared by our Publisher.

The type used throughout the book is Optima; headlines in 24 pt.; descriptive copy in 18 pt. italic; text copy in 12 pt. leaded 2; and identifications in 10 pt. leaded 2. The color reproduction in the book is 4 color process printed on two color Harris presses. Individual separations were made from 35mm and 2¼ x 2¼ transparencies which were supplied by our professional photographer, **Zamsky Studios.** The 4 color endsheet transparency was a 4 x 5 also supplied by Zamsky Studios. Inks for the additional color sections in the book consist of Process Yellow, special mix Orange #209, PMS #174 Rust, and PMS #463 Brown. The book is Smyth sewn rounded and backed with headbands.

Professional photographs were taken by Robert Johnston of Zamsky Studios. Cameras used were Hasselblad 2¼ and Nikon F-2. Film used was 35mm Tri-X Pan film.

Representing Our Publisher
George E. Nichols, Jr.

Representing Our Photographer
Robert Johnston

ZAMSKY STUDIOS

1007 MARKET STREET PHILADELPHIA 7, PA.

OFFICIAL PHOTOGRAPHERS

Negatives of portraits appearing in this annual

are kept on file.

Photographs may be ordered.